

NOTICE OF CONFIDENTIALITY RIGHTS: IF YOU ARE A NATURAL PERSON, YOU MAY REMOVE OR STRIKE ANY OR ALL OF THE FOLLOWING INFORMATION FROM THIS INSTRUMENT BEFORE IT IS FILED FOR RECORD IN THE PUBLIC RECORDS: YOUR SOCIAL SECURITY NUMBER OR YOUR DRIVER'S LICENSE NUMBER.

DEDICATION DEED

THE STATE OF TEXAS §
 § KNOW ALL MEN BY THESE PRESENTS:
COUNTY OF TRAVIS §

That **CONTINENTAL HOMES OF TEXAS, L.P.**, a Texas limited partnership ("*Grantor*"), for a full valuable cash consideration to Grantor in hand paid by the **CITY OF PFLUGERVILLE, TEXAS**, a home-rule municipality located in Travis County, Texas ("*Grantee*"), whose mailing address is P.O. Box 589, Pflugerville, Travis County, Texas 78691, the receipt and sufficiency of which consideration are hereby acknowledged and confessed, has GRANTED, DEDICATED AND CONVEYED, and by these presents does GRANT, DEDICATE AND CONVEY, unto Grantee, subject to all of the reservations, exceptions and other matters set forth or referred to herein, the property described on Exhibit "A", attached hereto and incorporated herein by reference ("*Property*").

TO HAVE AND TO HOLD the Property, together with all and singular the rights and appurtenances thereto in anywise belonging, unto Grantee, and Grantee's successors or assigns, forever; and Grantor does hereby bind Grantor, and Grantor's successors and assigns, to WARRANT AND FOREVER DEFEND all and singular the Property unto Grantee, Grantee's successors and assigns, against every person whomsoever lawfully claiming or to claim the same, or any part thereof, by, through or under Grantor, but not otherwise, except, however, that this conveyance is made subject to the liens securing payment of ad valorem taxes for the current and all subsequent years, as well as to all easements of record in Travis County, Texas, or visible or apparent on the ground, and all reservations, covenants, conditions and restrictions which are applicable to the Property.

EXECUTED effective as of this the 29 day of April, 2014.

GRANTOR:

CONTINENTAL HOMES OF TEXAS, L.P.
(a Texas limited partnership)

Address:
10700 Pecan Park Blvd, Ste. 400
Austin, Texas 78750

By: CHTEX of Texas, Inc.
(a Delaware corporation)
its General Partner

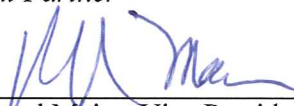
By: 
Richard Maier, Vice President

THE STATE OF TEXAS §
 §
COUNTY OF **WILLIAMSON** §
 §

EXECUTED before me on April 24, 2014 by Richard Maier, Vice President of CHTEX of Texas, Inc., a Delaware corporation, as general partner of Continental Homes of Texas, L.P., a Texas limited partnership, on behalf of said corporation and limited partnership.

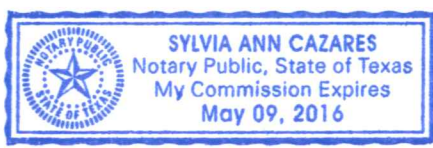

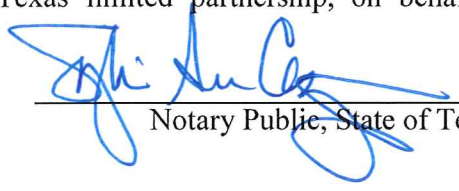

Notary Public, State of Texas

AGREED AND ACCEPTED:

CITY OF PFLUGERVILLE, TEXAS,
a Texas home-rule municipality

By: _____
Brandon E. Wade, City Manager

ATTEST:

Karen Thompson, City Secretary

After recordation please return to: City of Pflugerville
 Attn: Brandon E. Wade, City Manager
 P.O. Box 589,
 Pflugerville, Texas 78691

EXHIBIT "A"

PROPERTY

The following described real property located in Travis County, Texas, together with all improvements thereon, to wit:

Public Open Space Traffic Island #6 (0.05 acre), in HIGHLAND PARK, PHASE B, SECTION 4, a subdivision in Travis County, Texas, according to the map or plat thereof recorded in Document No. 201200182, of the Plat Records of Travis County, Texas, as depicted in Exhibit "A-1" attached hereto and made a part hereof for all purposes;

Public Open Space Traffic Island #7 (0.03 acre) and Public Open Space Traffic Island #8 (0.01 acre), in HIGHLAND PARK, PHASE B, SECTION 5, a subdivision in Travis County, Texas, according to the map or plat thereof recorded in Document No. 201300215, of the Plat Records of Travis County, Texas, as depicted in Exhibit "A-2" attached hereto and made a part hereof for all purposes;

Public Open Space Greenway #4 (1.2 acres), Public Open Space Greenway #5 (0.64 acres), and Public Open Space Greenway #6 (0.56 acres), in HIGHLAND PARK, PHASE B, SECTIONS 10 AND 13, a subdivision in Travis County, Texas, according to the map or plat thereof recorded in Document No. 201300235, Official Public Records of Travis County, Texas, as depicted in Exhibit "A-3" attached hereto and made a part hereof for all purposes.

EXHIBIT "A-1"

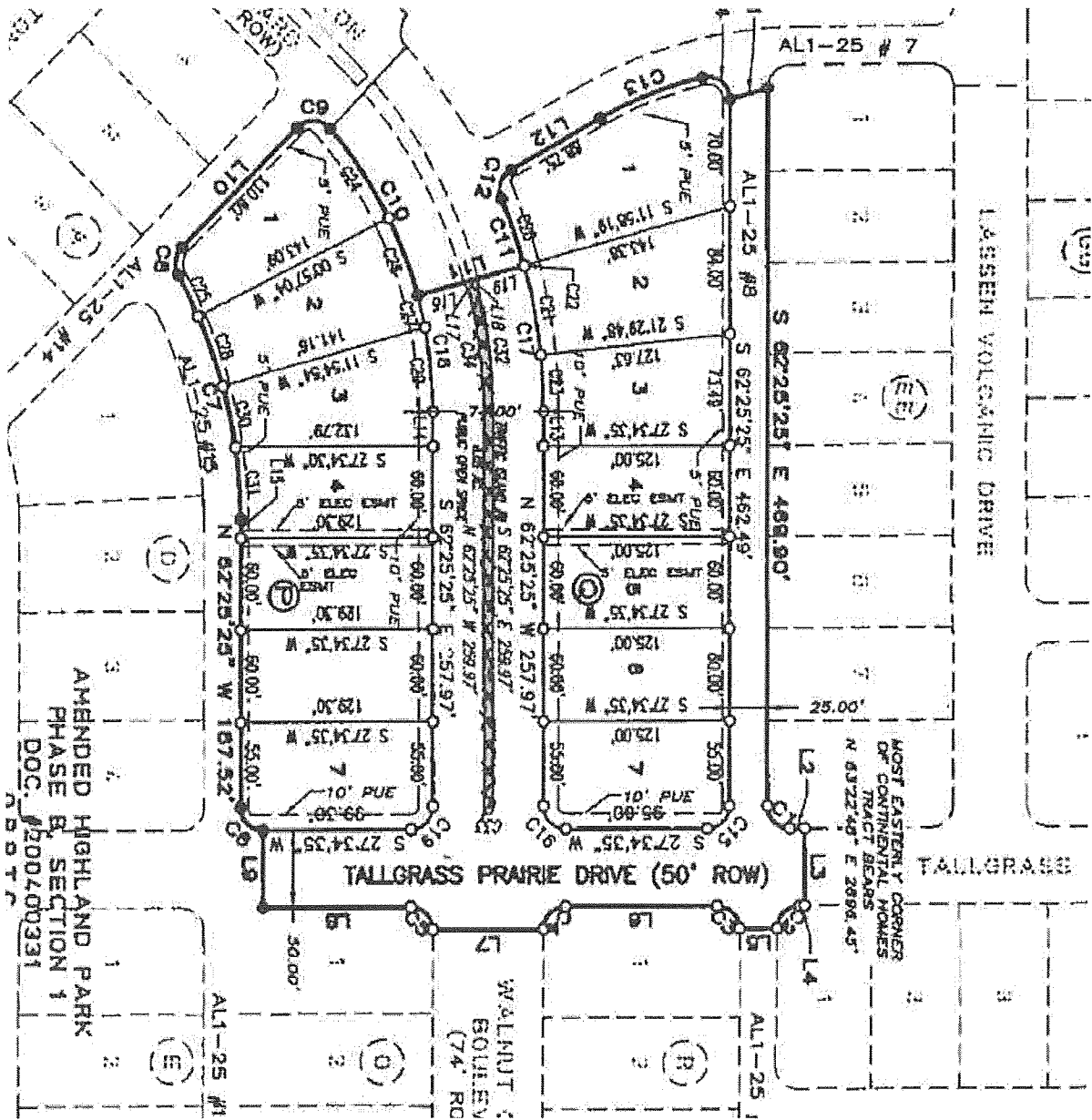
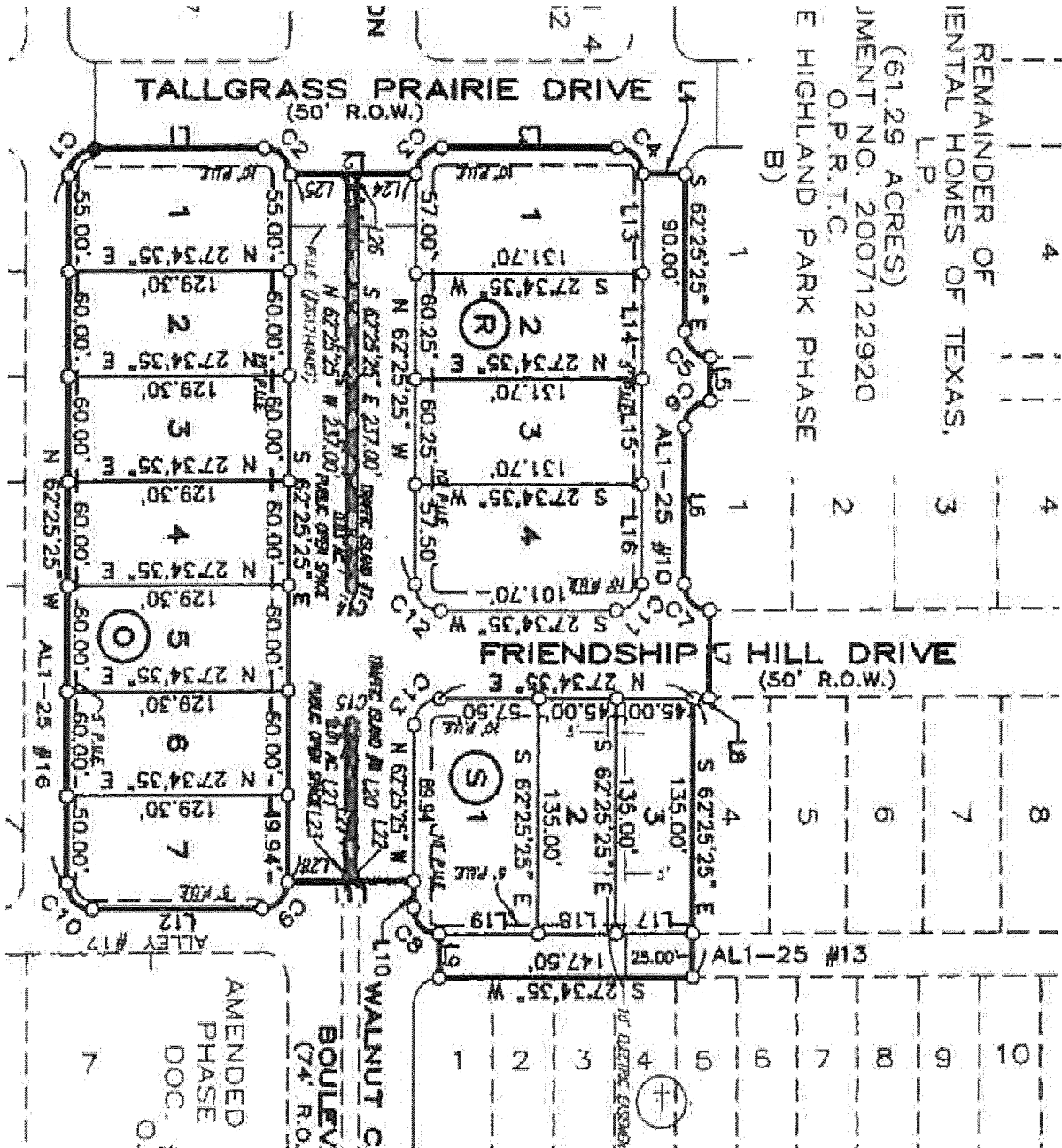

EXHIBIT "A-2"



REMAINDER OF
MENTAL HOMES OF TEXAS,
L.P.
(61.29 ACRES)
JMENT NO. 2007122920
O.P.R.T.C.
E HIGHLAND PARK PHASE
B)

EXHIBIT "A-3"

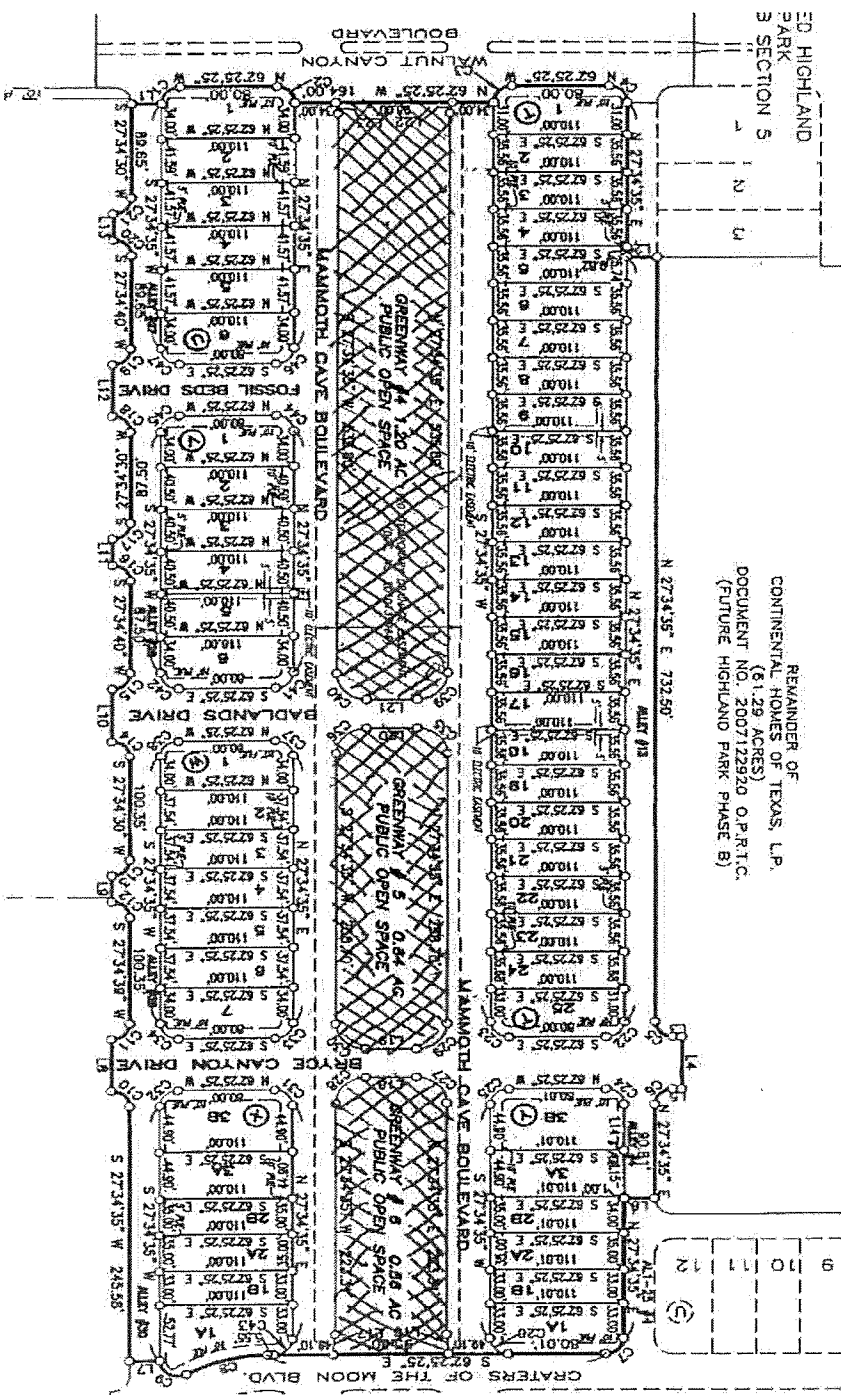

Exhibit "A-3"