

PFLUGERVILLE WATER LINES EXHIBIT "A" TRAVIS COUNTY, TEXAS

LEGEND

- PARCEL LIMITS
- APPROXIMATE SURVEY LINE
- CENTERLINE OF 10' EASEMENT
- EXISTING 30" PFLUGERVILLE WATER LINE
- PROPOSED 42" PFLUGERVILLE WATER LINE

*SECTION 55
LUCAS MUNOS SURVEY,
ABSTRACT NO. 513*

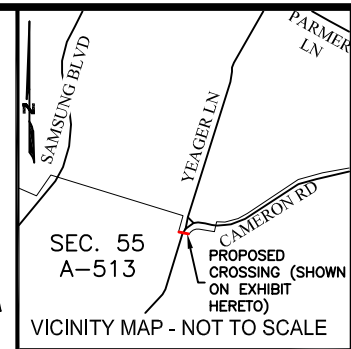

TX-TV-0038.00000
STEPHEN A. MADISON AND DIANE KAY
MOMODA-MADISON, TRUSTEES OF THE
STEPHEN A. MADISON AND DIANE KAY
MOMODA-MADISON TRUST
FIRST TRACT
CALLED 14.25 ACRES
SECOND TRACT
CALLED 11.25 ACRES
DOC. NO. 2017157048
O.P.R.T.C.TX.

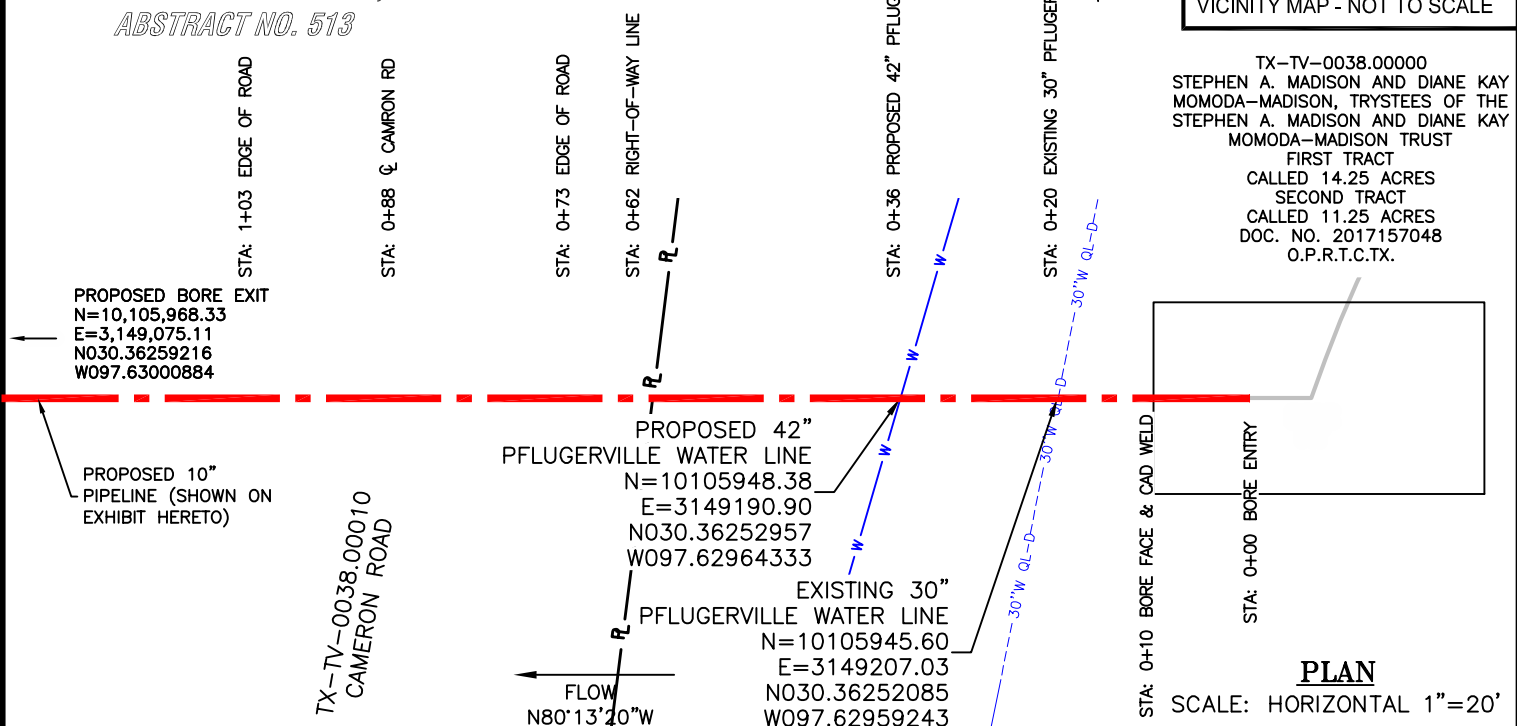

PLAN

SCALE: HORIZONTAL 1"=20'

PROFILE

SCALE: HORIZONTAL 1"=20'
SCALE: VERTICAL 1"=10'

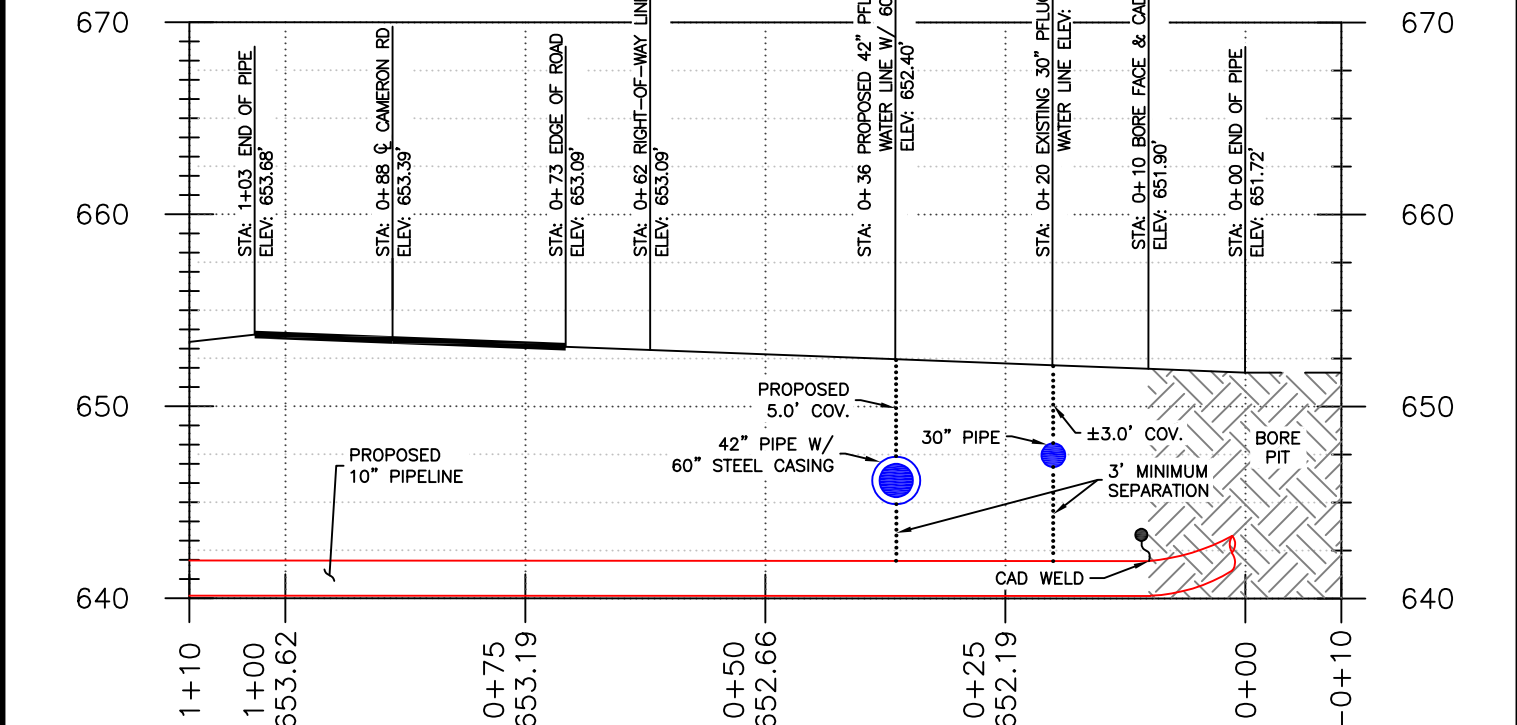

- NOTES:**
1. BEARINGS SHOWN HEREON ARE GRID BEARINGS AND BASED ON TEXAS STATE PLANE COORDINATE SYSTEM, CENTRAL ZONE, NAD83(2011) GEOD12B. ALL DISTANCES AND COORDINATES ARE REPRESENTED IN GRID VALUES, MEASURED IN U.S. SURVEY FEET, AND ARE BASED ON SAID HORIZONTAL DATUM.
 2. ORTHOMETRIC HEIGHTS BASED ON NAD83 AS DERIVED FROM GPS OBSERVATIONS AND ARE SURFACE ELEVATIONS UNLESS NOTED.
 3. RECORD INFORMATION SHOWN HERON IS BASED UPON A PUBLIC RECORDS SEARCH PERFORMED BY SUMMIT RESOURCES, LLC.
 4. THIS EXHIBIT MAY NOT DEPICT ALL EXISTING UTILITIES IN THE AREA. PLEASE NOTIFY THE ONE-CALL SYSTEM FOR ALL UTILITY LOCATIONS PRIOR TO EXCAVATING THE DIGGING.
 5. THIS SKETCH WAS PREPARED FOR GENERAL INFORMATION ONLY AND MUST NOT TO BE USED FOR CONVEYANCE OR RECORDATION, NO BOUNDARY SURVEY HAS BEEN PREPARED BY SAM, LLC.

EXISTING 30" PFLUGERVILLE WATER LINE
LAT:030.36252085 NORTHING: 10105945.60
LONG:-097.62959243 EASTING: 3149207.03

PROPOSED 42" PFLUGERVILLE WATER LINE
LAT:030.36252957 NORTHING: 10105948.38
LONG:-097.62964333 EASTING: 3149190.90

PROJECT: AUSTIN GAS INTERCONNECT
JOB NUMBER: 1022068995
DATE: 08/09/2023
SCALE: AS SHOWN
TRACT ID: TX-TV-0038.00042
DRAWN BY: A.MOORE



TX-TV-0038.00042
AUSTIN GAS INTERCONNECT
PROPOSED CROSSING DETAIL
PFLUGERVILLE WATER LINES
TRAVIS COUNTY, TEXAS

