



January 15, 2021

Ms. Patricia Davis, M.S.C.E., PE  
Civil Engineer  
City of Pflugerville  
15500 Sun Light Near Way #B  
Pflugerville, Texas 78660

RE: SH 45 Water and Wastewater Extensions - Recommendation of Award

Dear Ms. Davis:

On Friday, December 18, 2020 at 2:00 p.m., nine (9) bids were received for the SH 45 Water and Wastewater Extensions project and publicly opened and read aloud in a virtual bid opening meeting. The total Base Bids received ranged from \$1,609,370.00 to \$5,169,616.75, and the total Base Bid plus Alternate No. 1 ranged from \$2,048,765.00 to \$6,063,055.75. The Engineer's Estimate for the Base Bid plus Alternate No. 1 was \$3,040,000.00.

The scope of work for the Base Bid includes approximately 700 LF of 16-inch water line and 2,800 LF of 15-inch wastewater line to provide service to the north side of SH 45. Alternate No. 1 includes 700 LF of 24-inch wastewater line providing additional wastewater service to the north side of SH 45. Alternate No. 1 was included prior to bidding due to ongoing easement coordination at the time of bid advertisement. Following recent coordination with City Staff, all project easements have been acquired and the Base Bid plus Alternate No. 1 is preferred.

Vaca Underground Utilities, Inc. submitted the low Base Bid plus Alternate No. 1 of \$2,048,765.00. CP&Y reviewed the Proposal and Bid Schedule submitted by Vaca Underground Utilities, Inc. following the bid opening and found that they did not use the correct Bid Schedule. During bidding, the Bid Schedule was replaced via Addendum No. 1 with changes that included revised quantities and an additional bid item. Vaca Underground Utilities, Inc. submitted their bid using the incorrect Bid Schedule that had been replaced by addendum. Because of this, a direct 'apples-to-apples' comparison could not be made to the other bids. Per the Instructions to Bidders, Item 5. Rejection of Proposals states that "Proposals containing any omission, alteration of form, additions or conditions not called for, incomplete bids, or proposals otherwise regular, but that are not accompanied by acceptable bid security will be considered irregular and may be rejected. In any case of ambiguity or lack of clearness in stating the prices in the proposal, the Owner reserves the right to consider the most advantageous construction thereof, or to reject the proposal." Following coordination with City staff it is recommended that this bid be rejected, as it was not a complete bid as stated in the project bid documents since it did not use the correct Bid Schedule.

13809 Research Boulevard, Suite 300  
Austin, Texas 78750

(p) 512.349.0700 · (f) 512.349.0727  
www.cpyi.com



CP&Y then reviewed the next lowest bid for the Base Bid plus Alternate No. 1 of \$2,389,144.00 submitted by PGC General Contractors, LLC. This bid was found to be accurate and complete. A Statement of Bidders Experience was provided in accordance with the Instructions to Bidders and Project Manual Section 01-16.0 Statement of Bidders Experience. The experience was found to be relevant to the proposed scope of work. The three (3) references which responded provided very favorable recommendations for work completed by the Contractor, specifically regarding their ability to meet schedule, and recommended them for a project of this size and complexity.

Based on the information provided, CP&Y respectfully recommends that the City of Pflugerville award the contract for construction of the SH 45 Water and Wastewater Extensions project to PGC General Contractors, LLC, for the Base Bid plus Alternate No. 1 amount of \$2,389,144.00.

Respectfully submitted,  
CP&Y, Inc.



Ryan D. Owen, PE  
Project Manager

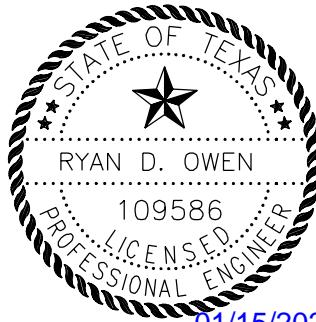

01/15/2021

Enclosure: Bid Tabulation

**BID TABULATION**

City of Pflugerville SH 45 Water and Wastewater Extensions BID OPENING: 2:00 PM, FRIDAY, DECEMBER 18, 2020				Vaca Underground Utilities, Inc. 6602 Mount Houston Rd. Houston, Texas 77050		PGC General Contractors, LLC 915 Dalton Lane Austin, Texas 78742		Austin Underground, Inc. P.O. Box 5650 Lago Vista, Texas 78645		Black Rock Construction 1475 Heritage Pkwy #113 Mansfield, Texas 76063		M. A. Smith Contracting Co, Inc 15308 Ginger St. Austin, Texas 78728	
ITEM #	DESCRIPTION	UNITS	BID QTY	UNIT COST	TOTAL COST	UNIT COST	TOTAL COST	UNIT COST	TOTAL COST	UNIT COST	TOTAL COST	UNIT COST	TOTAL COST
1	BARRICADES, SIGNS AND TRAFFIC HANDLING	MO	9	\$ 200.00	\$ 1,800.00 <sup>2</sup>	\$ 3,600.00	\$ 32,400.00	\$ 1,300.00	\$ 11,700.00	\$ 6,750.00	\$ 60,750.00	\$ 2,000.00	\$ 18,000.00
2	PORT CTB (FUR & INST)(SGL SLOPE)(TY 1)	LF	1875	\$ 25.00	\$ 46,875.00	\$ 75.00	\$ 140,625.00	\$ 42.00	\$ 78,750.00	\$ 70.00	\$ 131,250.00	\$ 75.00	\$ 140,625.00
3	PORT CTB (REMOVE)(SGL SLOPE)(TY 1)	LF	1875	\$ 5.00	\$ 9,375.00	\$ 6.00	\$ 11,250.00	\$ 6.50	\$ 12,187.50	\$ 12.00	\$ 22,500.00	\$ 8.00	\$ 15,000.00
4	CRASH CUSH ATTEN (INSTL)	EA	1	\$ 2,000.00	\$ 2,000.00	\$ 9,700.00	\$ 9,700.00	\$ 9,800.00	\$ 9,800.00	\$ 8,500.00	\$ 8,500.00	\$ 12,000.00	\$ 12,000.00
5	CRASH CUSH ATTEN (REMOVE)	EA	1	\$ 100.00	\$ 100.00	\$ 500.00	\$ 500.00	\$ 640.00	\$ 640.00	\$ 1,200.00	\$ 1,200.00	\$ 1,000.00	\$ 1,000.00
6	PORTABLE CHANGEABLE MESSAGE SIGN	DAY	7	\$ 200.00	\$ 1,400.00	\$ 1,000.00	\$ 7,000.00	\$ 83.00	\$ 581.00	\$ 145.00	\$ 1,015.00	\$ 200.00	\$ 1,400.00
7	ROCK FILTER DAMS (INSTALL)(TY 4)	LF	45	\$ 65.00	\$ 2,925.00	\$ 50.00	\$ 2,250.00	\$ 34.00	\$ 1,530.00	\$ 142.00	\$ 6,390.00	\$ 75.00	\$ 3,375.00
8	ROCK FILTER DAMS (REMOVE)(TY 4)	LF	45	\$ 65.00	\$ 2,925.00	\$ 10.00	\$ 450.00	\$ 9.00	\$ 405.00	\$ 37.00	\$ 1,665.00	\$ 30.00	\$ 1,350.00
9	CONSTRUCTION EXITS (INSTALL)(TY 1)	SY	620	\$ 10.00	\$ 6,200.00	\$ 3.00	\$ 1,860.00	\$ 15.00	\$ 9,300.00	\$ 27.50	\$ 17,050.00	\$ 14.00	\$ 8,680.00
10	CONSTRUCTION EXITS (REMOVE)	SY	620	\$ 2.00	\$ 1,240.00	\$ 1.00	\$ 620.00	\$ 9.00	\$ 5,580.00	\$ 10.00	\$ 6,200.00	\$ 13.00	\$ 8,060.00
11	TEMP SEDMT CONT FENCE (INSTALL)	LF	3910	\$ 5.00	\$ 19,550.00	\$ 4.00	\$ 15,640.00	\$ 2.50	\$ 9,775.00	\$ 2.00	\$ 7,820.00	\$ 2.25	\$ 8,797.50
12	TEMP SEDMT CONT FENCE (REMOVE)	LF	3910	\$ 0.10	\$ 391.00	\$ 1.00	\$ 3,910.00	\$ 0.50	\$ 1,955.00	\$ 0.75	\$ 2,932.50	\$ 0.30	\$ 1,173.00
13	TRENCH SAFETY, ALL DEPTHS	LF	2472	\$ 2.00	\$ 4,944.00 <sup>2</sup>	\$ 2.00	\$ 4,944.00	\$ 4.00	\$ 9,888.00	\$ 5.00	\$ 12,360.00	\$ 1.00	\$ 2,472.00
14	SITE PREPARATION	LS	1	\$ 1,000.00	\$ 1,000.00	\$ 15,000.00	\$ 15,000.00	\$ 12,000.00	\$ 12,000.00	\$ 25,000.00	\$ 25,000.00	\$ 20,000.00	\$ 20,000.00
15	REMOVAL OF EXISTING TREE	EA	3	\$ 100.00	\$ 300.00	\$ 900.00	\$ 2,700.00	\$ 380.00	\$ 1,140.00	\$ 1,200.00	\$ 3,600.00	\$ 1,200.00	\$ 3,600.00
16	TREE PROTECTION	EA	6	\$ 10.00	\$ 60.00	\$ 150.00	\$ 900.00	\$ 120.00	\$ 720.00	\$ 590.00	\$ 3,540.00	\$ 300.00	\$ 1,800.00
17	SEEDING/HYDROMULCH	AC	4.2	\$ 2,000.00	\$ 8,400.00	\$ 3,500.00	\$ 14,700.00	\$ 14,000.00	\$ 58,800.00	\$ 3,000.00	\$ 12,600.00	\$ 4,800.00	\$ 20,160.00
18	TYPE D HMAC PAVEMENT	SY	125	\$ 150.00	\$ 18,750.00	\$ 90.00	\$ 11,250.00	\$ 24.00	\$ 3,000.00	\$ 75.00	\$ 9,375.00	\$ 80.00	\$ 10,000.00
19	FLEXIBLE BASE (CRUSHED STONE)	SY	125	\$ 20.00	\$ 2,500.00	\$ 95.00	\$ 11,875.00	\$ 72.00	\$ 9,000.00	\$ 25.00	\$ 3,125.00	\$ 100.00	\$ 12,500.00
20	PAVEMENT MARKING / STRIPING TO MATCH EXISTING	LF	80	\$ 5.00	\$ 400.00	\$ 25.00	\$ 2,000.00	\$ 6.50	\$ 520.00	\$ 40.00	\$ 3,200.00	\$ 85.00	\$ 6,800.00
21	CONCRETE CURB AND GUTTER	LF	85	\$ 50.00	\$ 4,250.00	\$ 60.00	\$ 5,100.00	\$ 42.00	\$ 3,570.00	\$ 45.00	\$ 3,825.00	\$ 40.00	\$ 3,400.00
22	CONCRETE SIDEWALK, 6-FT WIDTH	SY	57	\$ 35.00	\$ 1,995.00	\$ 40.00	\$ 2,280.00	\$ 72.00	\$ 4,104.00	\$ 108.00	\$ 6,156.00	\$ 75.00	\$ 4,275.00
23	PIPE, 16-INCH CLASS 250 DI WATER LINE, FACTORY RESTRAINED JOINT, OPEN-CUT, ALL DEPTHS	LF	70	\$ 220.00	\$ 15,400.00	\$ 190.00	\$ 13,300.00	\$ 270.00	\$ 18,900.00	\$ 255.00	\$ 17,850.00	\$ 275.00	\$ 19,250.00
24	PIPE, 16-INCH CLASS 250 DI WATER LINE, FACTORY RESTRAINED JOINT, IN CASING INCL CASING SPACERS, ALL DEPTHS	LF	625	\$ 380.00	\$ 237,500.00 <sup>2</sup>	\$ 275.00	\$ 171,875.00	\$ 120.00	\$ 75,000.00	\$ 142.00	\$ 88,750.00	\$ 120.00	\$ 75,000.00
25	DUCTILE IRON FITTINGS	TON	1.0	\$ 5,500.00	\$ 5,500.00	\$ 7,500.00	\$ 7,500.00	\$ 5,000.00	\$ 5,000.00	\$ 11,615.00	\$ 11,615.00	\$ 6,000.00	\$ 6,000.00
26	RESILIENT SEATED GATE VALVE WITH VALVE BOX, 16-INCH	EA	1	\$ 6,000.00	\$ 6,000.00	\$ 8,900.00	\$ 8,900.00	\$ 7,800.00	\$ 7,800.00	\$ 6,750.00	\$ 6,750.00	\$ 8,700.00	\$ 8,700.00
27	FIRE HYDRANT	EA	2	\$ 5,500.00	\$ 11,000.00	\$ 6,400.00	\$ 12,800.00	\$ 5,900.00	\$ 11,800.00	\$ 5,900.00	\$ 11,800.00	\$ 5,900.00	\$ 11,800.00
28	COMBINATION AIR-VACUUM RELIEF VALVES, 2-INCH	EA	2	\$ 4,500.00	\$ 9,000.00	\$ 5,500.00	\$ 11,000.00	\$ 7,300.00	\$ 14,600.00	\$ 8,500.00	\$ 17,000.00	\$ 5,500.00	\$ 11,000.00
29	4-FT CONCRETE MANHOLE	EA	10	\$ 10,000.00	\$ 100,000.00	\$ 4,800.00	\$ 48,000.00	\$ 7,000.00	\$ 70,000.00	\$ 8,800.00	\$ 88,000.00	\$ 6,200.00	\$ 62,000.00
30	EXTRA DEPTH OF MANHOLE, 4-FT CONCRETE MANHOLE	VF	31	\$ 10.00	\$ 310.00	\$ 400.00	\$ 12,400.00	\$ 570.00	\$ 17,670.00	\$ 270.00	\$ 8,370.00	\$ 500.00	\$ 15,500.00
31	5-FT CONCRETE MANHOLE	EA	1	\$ 10,000.00	\$ 10,000.00	\$ 7,000.00	\$ 7,000.00	\$ 11,000.00	\$ 11,000.00	\$ 10,125.00	\$ 10,125.00	\$ 10,000.00	\$ 10,000.00
32	EXTRA DEPTH OF MANHOLE, 5-FT CONCRETE MANHOLE	VF	11	\$ 10.00	\$ 110.00	\$ 480.00	\$ 5,280.00	\$ 770.00	\$ 8,470.00	\$ 270.00	\$ 2,970.00	\$ 600.00	\$ 6,600.00
33	PIPE, 15-INCH, PVC SDR-26 WASTEWATER LINE, OPEN-CUT, ALL DEPTHS	LF	2282	\$ 195.00	\$ 444,990.00	\$ 160.00	\$ 365,120.00	\$ 100.00	\$ 228,200.00	\$ 200.00	\$ 456,400.00	\$ 150.00	\$ 342,300.00
34	PIPE, 15-INCH, PVC SDR-26 WASTEWATER LINE, IN CASING INCL CASING SPACERS, ALL DEPTHS	LF	520	\$ 240.00	\$ 124,800.00	\$ 280.00	\$ 145,600.00	\$ 46.00	\$ 23,920.00	\$ 125.00	\$ 65,000.00	\$ 65.00	\$ 33,800.00
35	JACKING/BORING PIPE, 30-INCH, TYPE STEEL	LF	625	\$ 360.00	\$ 225,000.00 <sup>2</sup>	\$ 490.00	\$ 306,250.00	\$ 600.00	\$ 375,000.00	\$ 435.00	\$ 271,875.00	\$ 670.00	\$ 418,750.00
36	JACKING/BORING PIPE, 36-INCH, TYPE STEEL	LF	520	\$ 400.00	\$ 208,000.00	\$ 535.00	\$ 278,200.00	\$ 1,000.00	\$ 520,000.00	\$ 530.00	\$ 275,600.00	\$ 800.00	\$ 416,000.00
37	WATERLINE LOWERING, COMPLETE IN PLACE	EA	1	\$ 2,000.00	\$ 2,000.00	\$ 15,000.00	\$ 15,000.00	\$ 8,900.00	\$ 8,900.00	\$ 16,000.00	\$ 16,000.00	\$ 15,000.00	\$ 15,000.00
38	SAFETY FENCE	LF	680	\$ 3.50	\$ 2,380.00	\$ 6.00	\$ 4,080.00	\$ 1.50	\$ 1,020.00	\$ 3.00	\$ 2,040.00	\$ 3.00	\$ 2,040.00
39	PROJECT SIGN	EA	2	\$ -	\$ - <sup>3</sup>	\$ 700.00	\$ 1,400.00	\$ 830.00	\$ 1,660.00	\$ 2,000.00	\$ 4,000.00	\$ 1,000.00	\$ 2,000.00
40	MOBILIZATION	LS	1	\$ 70,000.00	\$ 70,000.00	\$ 65,000.00	\$ 65,000.00	\$ 68,000.00	\$ 68,000.00	\$ 138,765.00	\$ 138,765.00	\$ 100,000.00	\$ 100,000.00
<b>Total Amount of Base Bid (Items 1-40)</b>				<b>\$ 1,609,370.00<sup>4</sup></b>		<b>\$ 1,775,659.00</b>		<b>\$ 1,711,885.50</b>		<b>\$ 1,842,963.50<sup>1</sup></b>		<b>\$ 1,860,207.50</b>	

City of Pflugerville SH 45 Water and Wastewater Extensions BID OPENING: 2:00 PM, FRIDAY, DECEMBER 18, 2020				Vaca Underground Utilities, Inc. 6602 Mount Houston Rd. Houston, Texas 77050		PGC General Contractors, LLC 915 Dalton Lane Austin, Texas 78742		Austin Underground, Inc. P.O. Box 5650 Lago Vista, Texas 78645		Black Rock Construction 1475 Heritage Pkwy #113 Mansfield, Texas 76063		M. A. Smith Contracting Co, Inc 15308 Ginger St. Austin, Texas 78728	
ITEM #	DESCRIPTION	UNITS	BID QTY	UNIT COST	TOTAL COST	UNIT COST	TOTAL COST	UNIT COST	TOTAL COST	UNIT COST	TOTAL COST	UNIT COST	TOTAL COST
1A	BARRICADES, SIGNS AND TRAFFIC HANDLING	MO	1	\$ 3,000.00	\$ 3,000.00 <sup>1</sup>	\$ 5,000.00	\$ 5,000.00	\$ 2,100.00	\$ 2,100.00	\$ 12,500.00	\$ 12,500.00	\$ 3,000.00	\$ 3,000.00
2A	PORT CTB (FUR & INST)(SGL SLOPE)(TY 1)	LF	335	\$ 35.00	\$ 11,725.00	\$ 70.00	\$ 23,450.00	\$ 11.00	\$ 3,685.00	\$ 70.00	\$ 23,450.00	\$ 75.00	\$ 25,125.00
3A	PORT CTB (REMOVE)(SGL SLOPE)(TY 1)	LF	335	\$ 15.00	\$ 5,025.00	\$ 10.00	\$ 3,350.00	\$ 10.00	\$ 3,350.00	\$ 12.00	\$ 4,020.00	\$ 10.00	\$ 3,350.00
4A	CRASH CUSH ATTEN (INSTL)	EA	1	\$ 10,000.00	\$ 10,000.00	\$ 7,500.00	\$ 7,500.00	\$ 9,600.00	\$ 9,600.00	\$ 8,500.00	\$ 8,500.00	\$ 12,000.00	\$ 12,000.00
5A	CRASH CUSH ATTEN (REMOVE)	EA	1	\$ 100.00	\$ 100.00	\$ 800.00	\$ 800.00	\$ 620.00	\$ 620.00	\$ 1,200.00	\$ 1,200.00	\$ 1,000.00	\$ 1,000.00
6A	CONSTRUCTION EXITS (INSTALL)(TY 1)	SY	340	\$ 20.00	\$ 6,800.00	\$ 5.00	\$ 1,700.00	\$ 14.00	\$ 4,760.00	\$ 27.50	\$ 9,350.00	\$ 15.00	\$ 5,100.00
7A	CONSTRUCTION EXITS (REMOVE)	SY	340	\$ 1.00	\$ 340.00	\$ 1.00	\$ 340.00	\$ 8.50	\$ 2,890.00	\$ 10.00	\$ 3,400.00 <sup>1</sup>	\$ 13.00	\$ 4,420.00
8A	TEMP SEDMT CONT FENCE (INSTALL)	LF	750	\$ 10.00	\$ 7,500.00	\$ 5.00	\$ 3,750.00	\$ 2.50	\$ 1,875.00	\$ 2.00	\$ 1,500.00	\$ 2.50	\$ 1,875.00
9A	TEMP SEDMT CONT FENCE (REMOVE)	LF	750	\$ 0.50	\$ 375.00	\$ 1.00	\$ 750.00	\$ 0.40	\$ 300.00	\$ 0.75	\$ 562.50	\$ 0.30	\$ 225.00
10A	TRENCH SAFETY, ALL DEPTHS	LF	333	\$ 10.00	\$ 3,330.00	\$ 5.00	\$ 1,665.00	\$ 4.00	\$ 1,332.00	\$ 10.00	\$ 3,330.00	\$ 1.00	\$ 333.00
11A	SITE PREPARATION	LS	1	\$ 100.00	\$ 100.00	\$ 10,000.00	\$ 10,000.00	\$ 2,600.00	\$ 2,600.00	\$ 10,000.00	\$ 10,000.00	\$ 5,000.00	\$ 5,000.00
12A	REMOVAL OF EXISTING TREE	EA	5	\$ 500.00	\$ 2,500.00	\$ 700.00	\$ 3,500.00	\$ 370.00	\$ 1,850.00	\$ 1,200.00	\$ 6,000.00	\$ 1,200.00	\$ 6,000.00
13A	TREE PROTECTION	EA	5	\$ 5.00	\$ 25.00	\$ 150.00	\$ 750.00	\$ 3.50	\$ 17.50	\$ 590.00	\$ 2,950.00	\$ 300.00	\$ 1,500.00
14A	SEEDING/HYDROMULCH	AC	1.0	\$ 1,500.00	\$ 1,500.00	\$ 3,000.00	\$ 3,000.00	\$ 14,000.00	\$ 14,000.00	\$ 3,000.00	\$ 3,000.00	\$ 4,100.00	\$ 4,100.00
15A	5-FT CONCRETE MANHOLE	EA	3	\$ 5,000.00	\$ 15,000.00	\$ 7,800.00	\$ 23,400.00	\$ 8,900.00	\$ 26,700.00	\$ 10,525.00	\$ 31,575.00	\$ 8,500.00	\$ 25,500.00
16A	EXTRA DEPTH OF MANHOLE, 5-FT CONCRETE MANHOLE	VF	1	\$ 10.00	\$ 10.00	\$ 800.00	\$ 800.00	\$ 610.00	\$ 610.00	\$ 270.00	\$ 270.00	\$ 600.00	\$ 600.00
17A	6-FT CONCRETE MANHOLE	EA	1	\$ 6,000.00	\$ 6,000.00	\$ 10,500.00	\$ 10,500.00	\$ 10,000.00	\$ 10,000.00	\$ 20,000.00	\$ 20,000.00	\$ 15,000.00	\$ 15,000.00
18A	EXTRA DEPTH OF MANHOLE, 6-FT CONCRETE MANHOLE	VF	20	\$ 10.00	\$ 200.00	\$ 600.00	\$ 12,000.00	\$ 510.00	\$ 10,200.00	\$ 120.00	\$ 2,400.00	\$ 650.00	\$ 13,000.00
19A	PIPE, 21-INCH, PVC PS-115 WASTEWATER LINE, OPEN CUT, ALL DEPTHS	LF	15	\$ 195.00	\$ 2,925.00	\$ 300.00	\$ 4,500.00	\$ 230.00	\$ 3,450.00	\$ 320.00	\$ 4,800.00	\$ 300.00	\$ 4,500.00
20A	PIPE, 24-INCH, PVC PS-115 WASTEWATER LINE, OPEN CUT, ALL DEPTHS	LF	238	\$ 230.00	\$ 54,740.00	\$ 135.00	\$ 32,130.00	\$ 120.00	\$ 28,560.00	\$ 240.00	\$ 57,120.00	\$ 200.00	\$ 47,600.00
21A	PIPE, 24-INCH, PVC PS-115 WASTEWATER LINE, IN CASING INCL CASING SPACERS, ALL DEPTHS	LF	460	\$ 450.00	\$ 207,000.00	\$ 430.00	\$ 197,800.00	\$ 110.00	\$ 50,600.00	\$ 160.00	\$ 73,600.00	\$ 165.00	\$ 75,900.00
22A	JACKING/BORING PIPE, 42-INCH, TYPE STEEL	LF	460	\$ 220.00	\$ 101,200.00	\$ 580.00	\$ 266,800.00	\$ 1,100.00	\$ 506,000.00	\$ 625.00	\$ 287,500.00	\$ 1,000.00	\$ 460,000.00
Total Amount of Bid Alternate No. 1 (Items 1A-22A)				\$ 439,395.00 <sup>1</sup>	\$ 613,485.00	\$ 685,099.50	\$ 567,027.50	\$ 715,128.00					
<b>Total Amount of Base Bid + Bid Alternate No. 1</b>				<b>\$ 2,048,765.00<sup>4</sup></b>	<b>\$ 2,389,144.00</b>	<b>\$ 2,396,985.00</b>	<b>\$ 2,409,991.00<sup>1</sup></b>	<b>\$ 2,575,335.50</b>					
Bid Bond Received? Yes/No				Yes	Yes	Yes	Yes	Yes					
Required Forms Submitted? Yes/No				Yes	Yes	Yes	Yes	Yes					
Addenda Acknowledged? Yes/No				Yes	Yes	Yes	Yes	Yes					

<sup>1</sup> Calculation error on bid schedule, unit cost used to calculate total.

<sup>2</sup> Quantity on bid schedule submitted is not correct.

<sup>3</sup> Bid schedule submitted did not include this bid item.

<sup>4</sup> Total does not include all bid items provided on Bid Schedule.

City of Pflugerville SH 45 Water and Wastewater Extensions BID OPENING: 2:00 PM, FRIDAY, DECEMBER 18, 2020				D. Guerra Construction, LLC 9810 FM 969 Austin, Texas 78724		Patin Construction LLC 3800 W 2nd Street Taylor, Texas 76574		Underground Water Solutions, Co. 13342 Old Kimbro Rd. Manor, Texas 78653		Sayers Construction LLC 104 W MLK Drive San Marcos, TX 78666	
ITEM #	DESCRIPTION	UNITS	BID QTY	UNIT COST	TOTAL COST	UNIT COST	TOTAL COST	UNIT COST	TOTAL COST	UNIT COST	TOTAL COST
1	BARRICADES, SIGNS AND TRAFFIC HANDLING	MO	9	\$ 3,000.00	\$ 27,000.00	\$ 2,500.00	\$ 22,500.00	\$ 2,200.00	\$ 19,800.00	\$ 15,000.00	\$ 135,000.00
2	PORT CTB (FUR & INST)(SGL SLOPE)(TY 1)	LF	1875	\$ 80.00	\$ 150,000.00	\$ 72.00	\$ 135,000.00	\$ 95.00	\$ 178,125.00	\$ 69.33	\$ 129,993.75
3	PORT CTB (REMOVE)(SGL SLOPE)(TY 1)	LF	1875	\$ 20.00	\$ 37,500.00	\$ 5.00	\$ 9,375.00	\$ 18.00	\$ 33,750.00	\$ 25.00	\$ 46,875.00
4	CRASH CUSH ATTEN (INSTL)	EA	1	\$ 7,500.00	\$ 7,500.00	\$ 8,700.00	\$ 8,700.00	\$ 16,230.00	\$ 16,230.00	\$ 13,500.00	\$ 13,500.00
5	CRASH CUSH ATTEN (REMOVE)	EA	1	\$ 1,500.00	\$ 1,500.00	\$ 1,000.00	\$ 1,000.00	\$ 1,020.00	\$ 1,020.00	\$ 1,500.00	\$ 1,500.00
6	PORTABLE CHANGEABLE MESSAGE SIGN	DAY	7	\$ 300.00	\$ 2,100.00	\$ 200.00	\$ 1,400.00	\$ 350.00	\$ 2,450.00	\$ 1,200.00	\$ 8,400.00
7	ROCK FILTER DAMS (INSTALL)(TY 4)	LF	45	\$ 125.00	\$ 5,625.00	\$ 35.00	\$ 1,575.00	\$ 130.00	\$ 5,850.00	\$ 85.00	\$ 3,825.00
8	ROCK FILTER DAMS (REMOVE)(TY 4)	LF	45	\$ 35.00	\$ 1,575.00	\$ 10.00	\$ 450.00	\$ 41.00	\$ 1,845.00	\$ 37.50	\$ 1,687.50
9	CONSTRUCTION EXITS (INSTALL)(TY 1)	SY	620	\$ 25.00	\$ 15,500.00	\$ 20.00	\$ 12,400.00	\$ 38.00	\$ 23,560.00	\$ 15.00	\$ 9,300.00
10	CONSTRUCTION EXITS (REMOVE)	SY	620	\$ 11.00	\$ 6,820.00	\$ 10.00	\$ 6,200.00	\$ 8.00	\$ 4,960.00	\$ 14.00	\$ 8,680.00
11	TEMP SEDMT CONT FENCE (INSTALL)	LF	3910	\$ 3.00	\$ 11,730.00	\$ 2.00	\$ 7,820.00	\$ 3.50	\$ 13,685.00	\$ 3.85	\$ 15,053.50
12	TEMP SEDMT CONT FENCE (REMOVE)	LF	3910	\$ 1.00	\$ 3,910.00	\$ 1.00	\$ 3,910.00	\$ 0.70	\$ 2,737.00	\$ 0.50	\$ 1,955.00
13	TRENCH SAFETY, ALL DEPTHS	LF	2472	\$ 10.00	\$ 24,720.00	\$ 3.00	\$ 7,416.00	\$ 5.00	\$ 12,360.00	\$ 28.00	\$ 69,216.00
14	SITE PREPARATION	LS	1	\$ 90,000.00	\$ 90,000.00	\$ 80,000.00	\$ 80,000.00	\$ 23,000.00	\$ 23,000.00	\$ 180,000.00	\$ 180,000.00
15	REMOVAL OF EXISTING TREE	EA	3	\$ 1,000.00	\$ 3,000.00	\$ 1,000.00	\$ 3,000.00	\$ 1,690.00	\$ 5,070.00	\$ 1,500.00	\$ 4,500.00
16	TREE PROTECTION	EA	6	\$ 250.00	\$ 1,500.00	\$ 250.00	\$ 1,500.00	\$ 440.00	\$ 2,640.00	\$ 400.00	\$ 2,400.00
17	SEEDING/HYDROMULCH	AC	4.2	\$ 1,500.00	\$ 6,300.00	\$ 5,000.00	\$ 21,000.00	\$ 10,800.00	\$ 45,360.00	\$ 3,500.00	\$ 14,700.00
18	TYPE D HMAC PAVEMENT	SY	125	\$ 81.50	\$ 10,187.50	\$ 70.00	\$ 8,750.00	\$ 105.00	\$ 13,125.00	\$ 45.00	\$ 5,625.00
19	FLEXIBLE BASE (CRUSHED STONE)	SY	125	\$ 40.00	\$ 5,000.00	\$ 25.00	\$ 3,125.00	\$ 72.00	\$ 9,000.00	\$ 45.00	\$ 5,625.00
20	PAVEMENT MARKING / STRIPING TO MATCH EXISTING	LF	80	\$ 20.00	\$ 1,600.00	\$ 100.00	\$ 8,000.00	\$ 38.00	\$ 3,040.00	\$ 70.00	\$ 5,600.00
21	CONCRETE CURB AND GUTTER	LF	85	\$ 40.00	\$ 3,400.00	\$ 20.00	\$ 1,700.00	\$ 51.00	\$ 4,335.00	\$ 40.00	\$ 3,400.00
22	CONCRETE SIDEWALK, 6-FT WIDTH	SY	57	\$ 80.00	\$ 4,560.00	\$ 45.00	\$ 2,565.00	\$ 70.00	\$ 3,990.00	\$ 81.00	\$ 4,617.00
23	PIPE, 16-INCH CLASS 250 DI WATER LINE, FACTORY RESTRAINED JOINT, OPEN-CUT, ALL DEPTHS	LF	70	\$ 165.00	\$ 11,550.00	\$ 150.00	\$ 10,500.00	\$ 169.00	\$ 11,830.00	\$ 250.00	\$ 17,500.00
24	PIPE, 16-INCH CLASS 250 DI WATER LINE, FACTORY RESTRAINED JOINT, IN CASING INCL CASING SPACERS, ALL DEPTHS	LF	625	\$ 160.00	\$ 100,000.00	\$ 225.00	\$ 140,625.00	\$ 269.00	\$ 168,125.00	\$ 250.00	\$ 156,250.00
25	DUCTILE IRON FITTINGS	TON	1.0	\$ 4,000.00	\$ 4,000.00	\$ 10,000.00	\$ 10,000.00	\$ 10,340.00	\$ 10,340.00	\$ 7,790.00	\$ 7,790.00
26	RESILIENT SEATED GATE VALVE WITH VALVE BOX, 16-INCH	EA	1	\$ 9,000.00	\$ 9,000.00	\$ 15,000.00	\$ 15,000.00	\$ 7,145.00	\$ 7,145.00	\$ 7,440.00	\$ 7,440.00
27	FIRE HYDRANT	EA	2	\$ 7,000.00	\$ 14,000.00	\$ 6,500.00	\$ 13,000.00	\$ 5,660.00	\$ 11,320.00	\$ 1,087.00	\$ 2,174.00
28	COMBINATION AIR-VACUUM RELIEF VALVES, 2-INCH	EA	2	\$ 8,800.00	\$ 17,600.00	\$ 5,000.00	\$ 10,000.00	\$ 4,990.00	\$ 9,980.00	\$ 7,535.00	\$ 15,070.00
29	4-FT CONCRETE MANHOLE	EA	10	\$ 7,500.00	\$ 75,000.00	\$ 5,500.00	\$ 55,000.00	\$ 7,980.00	\$ 79,800.00	\$ 12,000.00	\$ 120,000.00
30	EXTRA DEPTH OF MANHOLE, 4-FT CONCRETE MANHOLE	VF	31	\$ 550.00	\$ 17,050.00	\$ 500.00	\$ 15,500.00	\$ 789.00	\$ 24,459.00	\$ 150.00	\$ 4,650.00
31	5-FT CONCRETE MANHOLE	EA	1	\$ 13,300.00	\$ 13,300.00	\$ 6,500.00	\$ 6,500.00	\$ 8,120.00	\$ 8,120.00	\$ 12,000.00	\$ 12,000.00
32	EXTRA DEPTH OF MANHOLE, 5-FT CONCRETE MANHOLE	VF	11	\$ 855.00	\$ 9,405.00	\$ 500.00	\$ 5,500.00	\$ 778.00	\$ 8,558.00	\$ 150.00	\$ 1,650.00
33	PIPE, 15-INCH, PVC SDR-26 WASTEWATER LINE, OPEN-CUT, ALL DEPTHS	LF	2282	\$ 195.00	\$ 444,990.00	\$ 200.00	\$ 456,400.00	\$ 135.00	\$ 308,070.00	\$ 155.00	\$ 353,710.00
34	PIPE, 15-INCH, PVC SDR-26 WASTEWATER LINE, IN CASING INCL CASING SPACERS, ALL DEPTHS	LF	520	\$ 155.00	\$ 80,600.00	\$ 280.00	\$ 145,600.00	\$ 386.00	\$ 200,720.00	\$ 155.00	\$ 80,600.00
35	JACKING/BORING PIPE, 30-INCH, TYPE STEEL	LF	625	\$ 525.00	\$ 328,125.00	\$ 550.00	\$ 343,750.00	\$ 460.00	\$ 287,500.00	\$ 5,110.00	\$ 3,193,750.00
36	JACKING/BORING PIPE, 36-INCH, TYPE STEEL	LF	520	\$ 600.00	\$ 312,000.00	\$ 625.00	\$ 325,000.00	\$ 600.00	\$ 312,000.00	\$ 600.00	\$ 312,000.00
37	WATERLINE LOWERING, COMPLETE IN PLACE	EA	1	\$ 10,000.00	\$ 10,000.00	\$ 15,000.00	\$ 15,000.00	\$ 13,500.00	\$ 13,500.00	\$ 6,500.00	\$ 6,500.00
38	SAFETY FENCE	LF	680	\$ 10.00	\$ 6,800.00	\$ 5.00	\$ 3,400.00	\$ 35.00	\$ 23,800.00	\$ 6.00	\$ 4,080.00
39	PROJECT SIGN	EA	2	\$ 2,000.00	\$ 4,000.00	\$ 1,500.00	\$ 3,000.00	\$ 1,300.00	\$ 2,600.00	\$ 1,500.00	\$ 3,000.00
40	MOBILIZATION	LS	1	\$ 90,000.00	\$ 90,000.00	\$ 25,000.00	\$ 25,000.00	\$ 60,000.00	\$ 60,000.00	\$ 200,000.00	\$ 200,000.00
<b>Total Amount of Base Bid (Items 1-40)</b>				<b>\$ 1,968,447.50</b>		<b>\$ 1,946,161.00</b>		<b>\$ 1,973,799.00</b>		<b>\$ 5,169,616.75</b>	

City of Pflugerville SH 45 Water and Wastewater Extensions BID OPENING: 2:00 PM, FRIDAY, DECEMBER 18, 2020				D. Guerra Construction, LLC 9810 FM 969 Austin, Texas 78724		Patin Construction LLC 3800 W 2nd Street Taylor, Texas 76574		Underground Water Solutions, Co. 13342 Old Kimbro Rd. Manor, Texas 78653		Sayers Construction LLC 104 W MLK Drive San Marcos, TX 78666	
ITEM #	DESCRIPTION	UNITS	BID QTY	UNIT COST	TOTAL COST	UNIT COST	TOTAL COST	UNIT COST	TOTAL COST	UNIT COST	TOTAL COST
1A	BARRICADES, SIGNS AND TRAFFIC HANDLING	MO	1	\$ 3,000.00	\$ 3,000.00	\$ 2,500.00	\$ 2,500.00	\$ 9,400.00	\$ 9,400.00	\$ 1,500.00	\$ 1,500.00
2A	PORT CTB (FUR & INST)(SGL SLOPE)(TY 1)	LF	335	\$ 85.00	\$ 28,475.00	\$ 72.00	\$ 24,120.00	\$ 95.00	\$ 31,825.00	\$ 70.00	\$ 23,450.00
3A	PORT CTB (REMOVE)(SGL SLOPE)(TY 1)	LF	335	\$ 20.00	\$ 6,700.00	\$ 5.00	\$ 1,675.00	\$ 18.00	\$ 6,030.00	\$ 25.00	\$ 8,375.00
4A	CRASH CUSH ATTEN (INSTL)	EA	1	\$ 7,500.00	\$ 7,500.00	\$ 8,700.00	\$ 8,700.00	\$ 16,230.00	\$ 16,230.00	\$ 13,500.00	\$ 13,500.00
5A	CRASH CUSH ATTEN (REMOVE)	EA	1	\$ 1,500.00	\$ 1,500.00	\$ 1,000.00	\$ 1,000.00	\$ 1,020.00	\$ 1,020.00	\$ 1,500.00	\$ 1,500.00
6A	CONSTRUCTION EXITS (INSTALL)(TY 1)	SY	340	\$ 25.00	\$ 8,500.00	\$ 20.00	\$ 6,800.00	\$ 49.00	\$ 16,660.00	\$ 20.00	\$ 6,800.00
7A	CONSTRUCTION EXITS (REMOVE)	SY	340	\$ 11.00	\$ 3,740.00	\$ 10.00	\$ 3,400.00	\$ 8.00	\$ 2,720.00	\$ 16.00	\$ 5,440.00
8A	TEMP SEDMT CONT FENCE (INSTALL)	LF	750	\$ 3.00	\$ 2,250.00	\$ 2.00	\$ 1,500.00	\$ 3.00	\$ 2,250.00	\$ 4.00	\$ 3,000.00
9A	TEMP SEDMT CONT FENCE (REMOVE)	LF	750	\$ 1.00	\$ 750.00	\$ 1.00	\$ 750.00	\$ 0.70	\$ 525.00	\$ 0.50	\$ 375.00
10A	TRENCH SAFETY, ALL DEPTHS	LF	333	\$ 10.00	\$ 3,330.00	\$ 3.00	\$ 999.00	\$ 15.00	\$ 4,995.00	\$ 28.00	\$ 9,324.00
11A	SITE PREPARATION	LS	1	\$ 30,000.00	\$ 30,000.00	\$ 21,000.00	\$ 21,000.00	\$ 9,380.00	\$ 9,380.00	\$ 75,000.00	\$ 75,000.00
12A	REMOVAL OF EXISTING TREE	EA	5	\$ 1,000.00	\$ 5,000.00	\$ 1,000.00	\$ 5,000.00	\$ 1,690.00	\$ 8,450.00	\$ 1,500.00	\$ 7,500.00
13A	TREE PROTECTION	EA	5	\$ 750.00	\$ 3,750.00	\$ 250.00	\$ 1,250.00	\$ 440.00	\$ 2,200.00	\$ 500.00	\$ 2,500.00
14A	SEEDING/HYDROMULCH	AC	1.0	\$ 3,000.00	\$ 3,000.00	\$ 5,000.00	\$ 5,000.00	\$ 15,100.00	\$ 15,100.00	\$ 4,000.00	\$ 4,000.00
15A	5-FT CONCRETE MANHOLE	EA	3	\$ 11,800.00	\$ 35,400.00	\$ 6,500.00	\$ 19,500.00	\$ 10,100.00	\$ 30,300.00	\$ 13,000.00	\$ 39,000.00
16A	EXTRA DEPTH OF MANHOLE, 5-FT CONCRETE MANHOLE	VF	1	\$ 1,000.00	\$ 1,000.00	\$ 500.00	\$ 500.00	\$ 810.00	\$ 810.00	\$ 175.00	\$ 175.00
17A	6-FT CONCRETE MANHOLE	EA	1	\$ 14,500.00	\$ 14,500.00	\$ 8,000.00	\$ 8,000.00	\$ 13,900.00	\$ 13,900.00	\$ 14,500.00	\$ 14,500.00
18A	EXTRA DEPTH OF MANHOLE, 6-FT CONCRETE MANHOLE	VF	20	\$ 700.00	\$ 14,000.00	\$ 500.00	\$ 10,000.00	\$ 838.00	\$ 16,760.00	\$ 185.00	\$ 3,700.00
19A	PIPE, 21-INCH, PVC PS-115 WASTEWATER LINE, OPEN CUT, ALL DEPTHS	LF	15	\$ 190.00	\$ 2,850.00	\$ 225.00	\$ 3,375.00	\$ 368.00	\$ 5,520.00	\$ 180.00	\$ 2,700.00
20A	PIPE, 24-INCH, PVC PS-115 WASTEWATER LINE, OPEN CUT, ALL DEPTHS	LF	238	\$ 210.00	\$ 49,980.00	\$ 250.00	\$ 59,500.00	\$ 162.00	\$ 38,556.00	\$ 1,950.00	\$ 464,100.00
21A	PIPE, 24-INCH, PVC PS-115 WASTEWATER LINE, IN CASING INCL CASING SPACERS, ALL DEPTHS	LF	460	\$ 215.00	\$ 98,900.00	\$ 390.00	\$ 179,400.00	\$ 423.00	\$ 194,580.00	\$ 200.00	\$ 92,000.00
22A	JACKING/BORING PIPE, 42-INCH, TYPE STEEL	LF	460	\$ 720.00	\$ 331,200.00	\$ 900.00	\$ 414,000.00	\$ 720.00	\$ 331,200.00	\$ 250.00	\$ 115,000.00
Total Amount of Bid Alternate No. 1 (Items 1A-22A)				\$ 655,325.00		\$ 777,969.00		\$ 758,411.00		\$ 893,439.00	
<b>Total Amount of Base Bid + Bid Alternate No. 1</b>				<b>\$ 2,623,772.50</b>		<b>\$ 2,724,130.00</b>		<b>\$ 2,732,210.00</b>		<b>\$ 6,063,055.75</b>	
Bid Bond Received? Yes/No				Yes		Yes		Yes		Yes	
Required Forms Submitted? Yes/No				Yes		Yes		Yes		Yes	
Addenda Acknowledged? Yes/No				Yes		Yes		Yes		<b>No</b>	

Note: Sayers Construction, LLC did not acknowledge Addendum No. 1.