



2022-0064

Authorizing the City Manager to execute a purchase agreement and associated conveyance documents between Connie Lorraine Sladek, individually and Leslie K. Sladek and Connie L. Sladek, as Co-Trustees of the Kelby Keith Sladek Trust of 2012 and Leslie K. Sladek and Connie L. Sladek, Co-Trustees of the Riley Warren Sladek Trust of 2012 (Parcel 8) and the City of Pflugerville as necessary to acquire real property interests for the Weiss Lane and Pecan Street Water Line Projects.



Purchase Agreement

12 Total Parcels

- 5 parcels closed
- 7 parcels are currently in negotiations

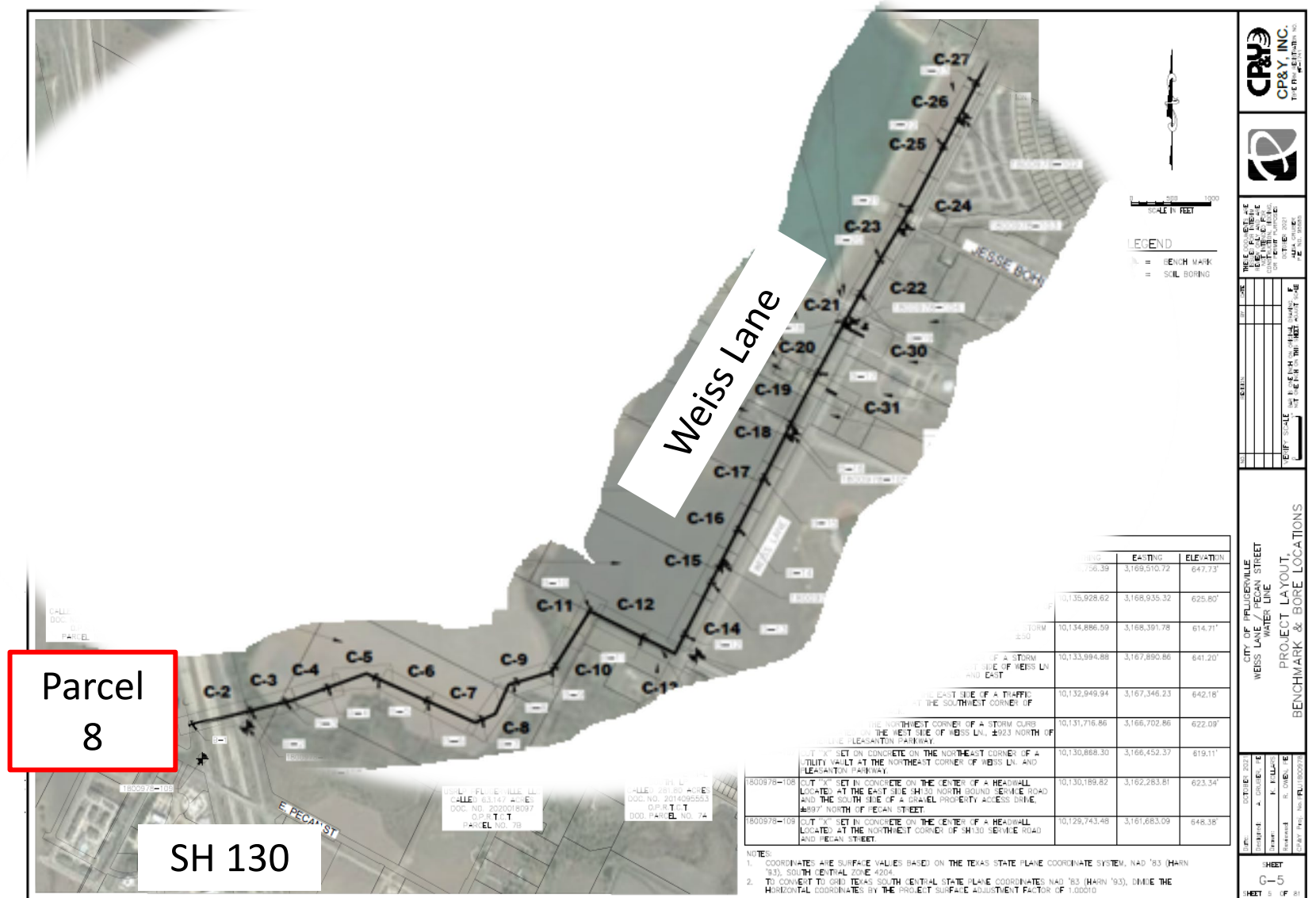



Staff Recommendation

Authorize the City Manager to execute a purchase agreement and associated conveyance documents between Connie Lorraine Sladek, individually and Leslie K. Sladek and Connie L. Sladek, as Co-Trustees of the Kelby Keith Sladek Trust of 2012 and Leslie K. Sladek and Connie L. Sladek, Co-Trustees of the Riley Warren Sladek Trust of 2012 (Parcel 8) and the City of Pflugerville as necessary to acquire real property interests for the Weiss Lane and Pecan Street Water Line Projects.