

ORD-0580

Approving an Ordinance on first reading with the caption reading:
An Ordinance of the City Of Pflugerville, Texas Granting the use of City Property by Easement totaling approximately 0.045 Acres (1,959 Square Foot) of land out of the Nathan Moore Survey No.45 In Travis County, Texas; Being a portion of said 19.71 Acre Tract Of Land Described In Warranty Deed To The City Of Pflugerville, Texas Recorded in Volume 9482, Page 894 Of The Real Property Records Of Travis County, Texas Said 0.045 Acre (1,959 Square Foot) Parcel. (Oncor Easement at Central WWTP)

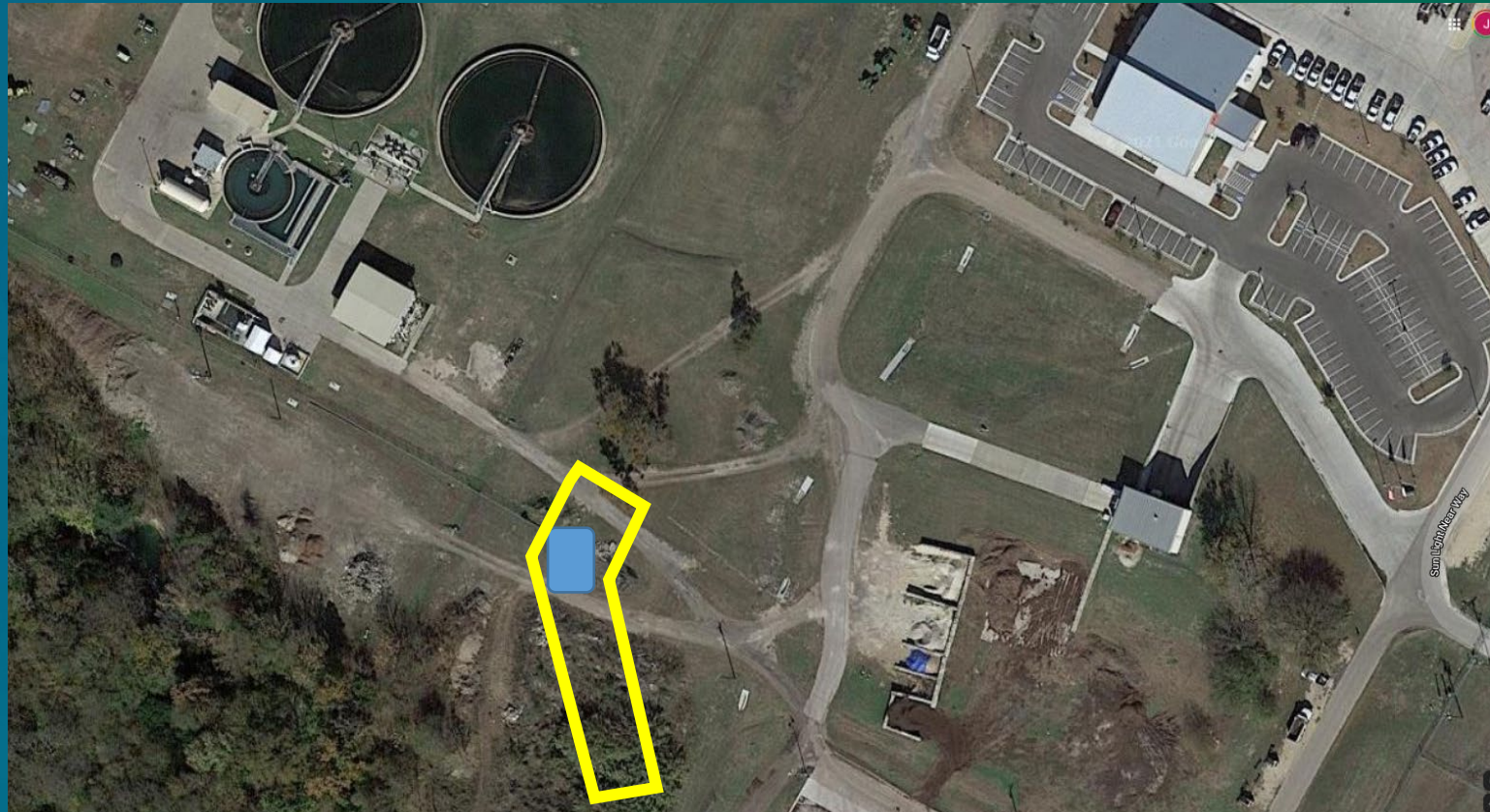

Easement and Right of Way are being dedicated to Oncor to satisfy the electrical needs of the WWTP Expansion project



Easement Location



Staff Recommendation

Approve an Ordinance on first reading with the caption reading:
An Ordinance of the City Of Pflugerville, Texas Granting the use of City Property by Easement totaling approximately 0.045 Acres (1,959 Square Foot) of land out of the Nathan Moore Survey No.45 In Travis County, Texas; Being a portion of said 19.71 Acre Tract Of Land Described In Warranty Deed To The City Of Pflugerville, Texas Recorded in Volume 9482, Page 894 Of The Real Property Records Of Travis County, Texas Said 0.045 Acre (1,959 Square Foot) Parcel.

