

Travis CAD

Property Search Results > 271711 PFLUGERVILLE COMMUNITY for Year 2018

Tax Year: 2018

Property

Account

Property ID:	271711	Legal Description:	ABS 73 SUR 10 BRAY J L ACR 9.8470
Geographic ID:	0267600108	Zoning:	
Type:	Real	Agent Code:	
Property Use Code:			
Property Use Description:			

Protest

Protest Status:
Informal Date:
Formal Date:

Location

Address:	JESSE BOHLS RD TX 78660	Mapsc0:	
Neighborhood:	A Area / Transitional Property	Map ID:	026760
Neighborhood CD:	_ACRE		

Owner

Name:	PFLUGERVILLE COMMUNITY	Owner ID:	1267824
Mailing Address:	DEVELOPMENT CORPORATION 100 W MAIN ST PFLUGERVILLE , TX 78660-2750	% Ownership:	100.0000000000%
		Exemptions:	EX-XV

Values

(+) Improvement Homesite Value:	+	\$0	
(+) Improvement Non-Homesite Value:	+	\$0	
(+) Land Homesite Value:	+	\$0	
(+) Land Non-Homesite Value:	+	\$295,410	Ag / Timber Use Value
(+) Agricultural Market Valuation:	+	\$0	\$0
(+) Timber Market Valuation:	+	\$0	\$0

(=) Market Value:	=	\$295,410	
(-) Ag or Timber Use Value Reduction:	-	\$0	

(=) Appraised Value:	=	\$295,410	
(-) HS Cap:	-	\$0	

(=) Assessed Value:	=	\$295,410	

Taxing Jurisdiction

Owner: PFLUGERVILLE COMMUNITY

% Ownership: 100.0000000000%

Total Value: \$295,410

Entity	Description	Tax Rate	Appraised Value	Taxable Value	Estimated Tax
03	TRAVIS COUNTY	0.354200	\$295,410	\$0	\$0.00
0A	TRAVIS CENTRAL APP DIST	0.000000	\$295,410	\$0	\$0.00
19	PFLUGERVILLE ISD	1.520000	\$295,410	\$0	\$0.00
20	CITY OF PFLUGERVILLE	0.497600	\$295,410	\$0	\$0.00
2J	TRAVIS COUNTY HEALTHCARE DISTRICT	0.105221	\$295,410	\$0	\$0.00
9B	TRAVIS CO ESD NO 2	0.100000	\$295,410	\$0	\$0.00
Total Tax Rate:		2.577021			
				Taxes w/Current Exemptions:	\$0.00
				Taxes w/o Exemptions:	\$7,612.78

Improvement / Building

No improvements exist for this property.

Land

#	Type	Description	Acres	Sqft	Eff Front	Eff Depth	Market Value	Prod. Value
1	LAND	Land	9.8470	428935.32	0.00	0.00	\$295,410	\$0

Roll Value History

Year	Improvements	Land Market	Ag Valuation	Appraised	HS Cap	Assessed
2019	\$0	\$295,410	0	295,410	\$0	\$295,410
2018	\$0	\$295,410	0	295,410	\$0	\$295,410
2017	\$0	\$295,410	0	295,410	\$0	\$295,410
2016	\$0	\$295,410	0	295,410	\$0	\$295,410
2015	\$0	\$149,676	0	149,676	\$0	\$149,676
2014	\$0	\$118,164	2,471	2,471	\$0	\$2,471

Deed History - (Last 3 Deed Transactions)

#	Deed Date	Type	Description	Grantor	Grantee	Volume	Page	Deed Number
1	9/17/2004	WD	WARRANTY DEED	NELLE CHESTER C ET AL	PFLUGERVILLE COMMUNITY			2004180178TR
2	5/29/1985	WD	WARRANTY DEED	NELLE CHESTER MRS	NELLE CHESTER C ET AL	09185	00197	
3					NELLE CHESTER MRS	00000	00000	

Questions Please Call (512) 834-9317

This site requires cookies to be enabled in your browser settings.

Pape-Dawson ENGINEERS
1101 W. FLORENCE AVE., SUITE 100, FLUGERVILLE, TX 77959
TEL: 512.833.9100

APPROVED

Phase	Lot Type	Area (sq. ft.)	Area (ac.)	Count
Phase 1	Single-Family	100,000	2.28	10
	Medium-Density	50,000	1.14	5
	High-Density	25,000	0.57	2
	Other	10,000	0.23	1
Phase 2	Single-Family	150,000	3.42	15
	Medium-Density	75,000	1.71	7
	High-Density	37,500	0.86	3
Phase 3	Single-Family	200,000	4.54	20
	Medium-Density	100,000	2.28	10
Phase 4	Single-Family	250,000	5.68	25
	Medium-Density	125,000	2.84	12
Phase 5	Single-Family	300,000	6.82	30
	Medium-Density	150,000	3.42	15
Phase 6	Single-Family	350,000	7.96	35
	Medium-Density	175,000	3.98	17
Phase 7	Single-Family	400,000	9.10	40
	Medium-Density	200,000	4.54	20
Phase 8	Single-Family	450,000	10.24	45
	Medium-Density	225,000	5.12	22
Phase 9	Single-Family	500,000	11.38	50
	Medium-Density	250,000	5.68	25
Phase 10	Single-Family	550,000	12.52	55
	Medium-Density	275,000	6.26	27

Symbol	Description
[Pattern]	Single-Family
[Pattern]	Medium-Density
[Pattern]	High-Density
[Pattern]	Other

ADDITIONAL TRAIL SEGMENT

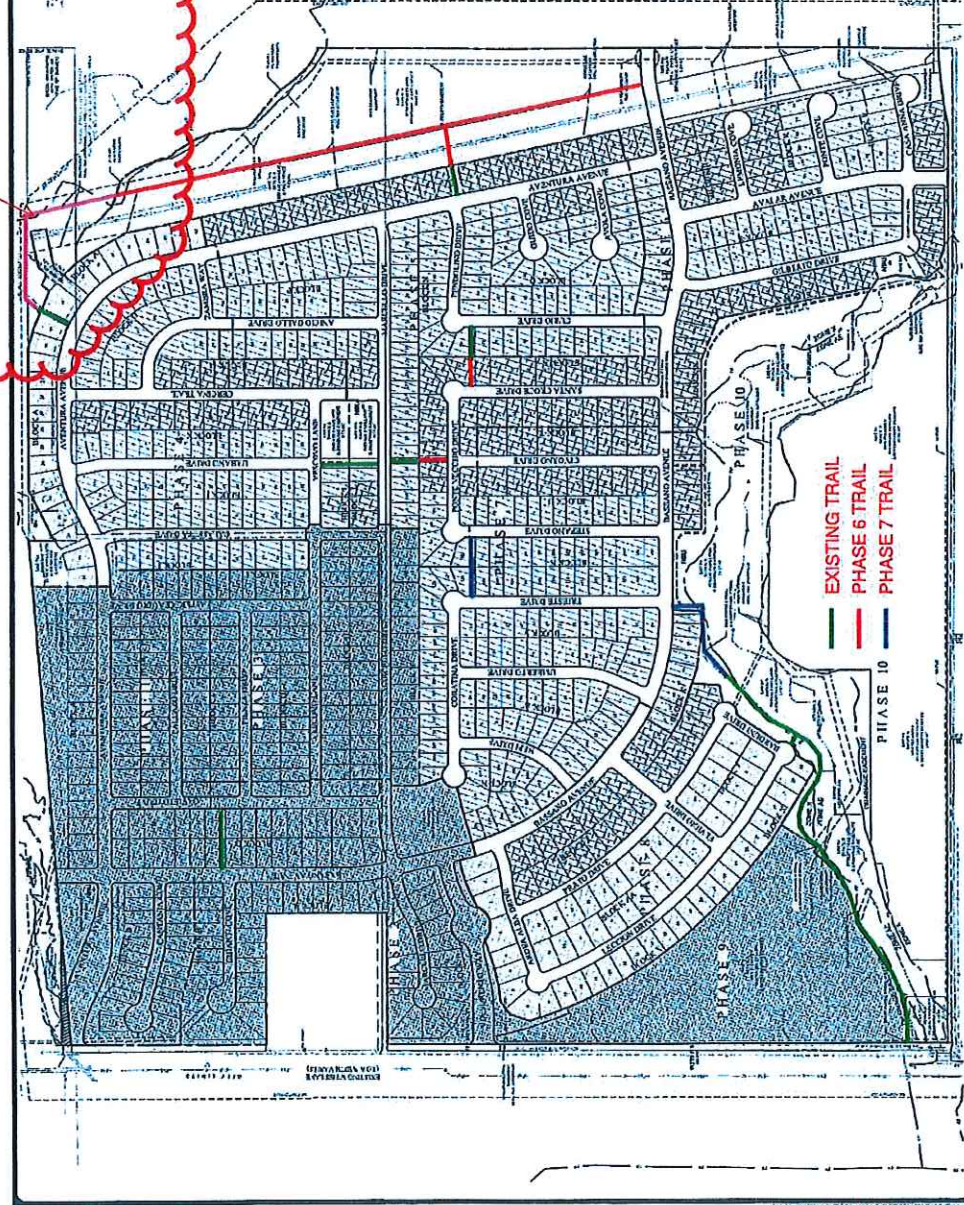

REPLACEMENT SHEET

NO. 2024-001

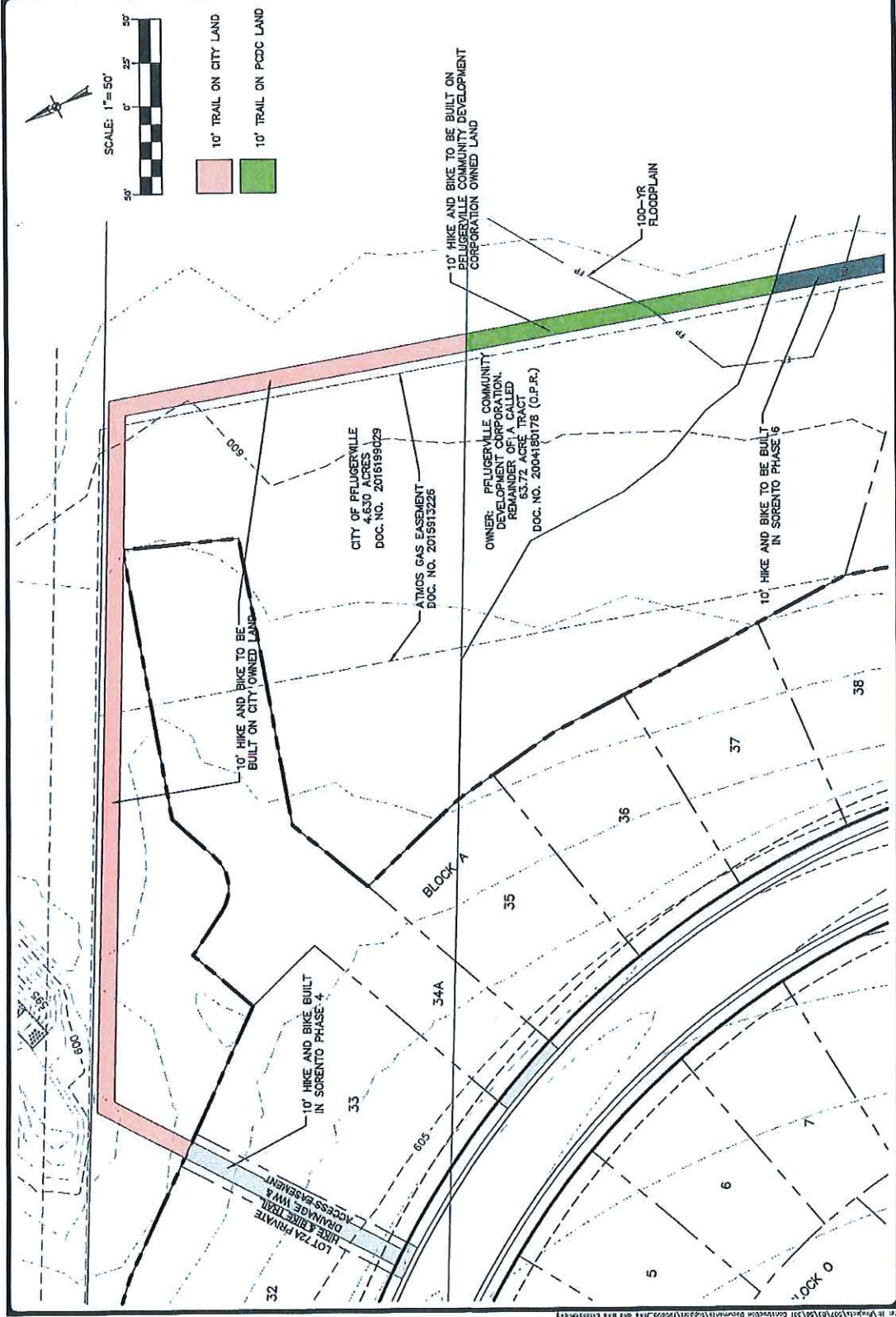

DATE: Aug 05, 2009, 2:55pm User: mrobert
 FILE: Y:\projects\200703\20070301 Construction Documents\20070301.hht and the Extension.dwg
 THIS DOCUMENT HAS BEEN PROVIDED FOR INFORMATION ONLY. NO WARRANTY IS MADE. THE USER ASSUMES ALL LIABILITY FOR ANY AND ALL DAMAGES, INCLUDING REASONABLE ATTORNEY'S FEES, THAT MAY BE INCURRED BY ANY PARTY AS A RESULT OF THE USE OF THIS DOCUMENT.