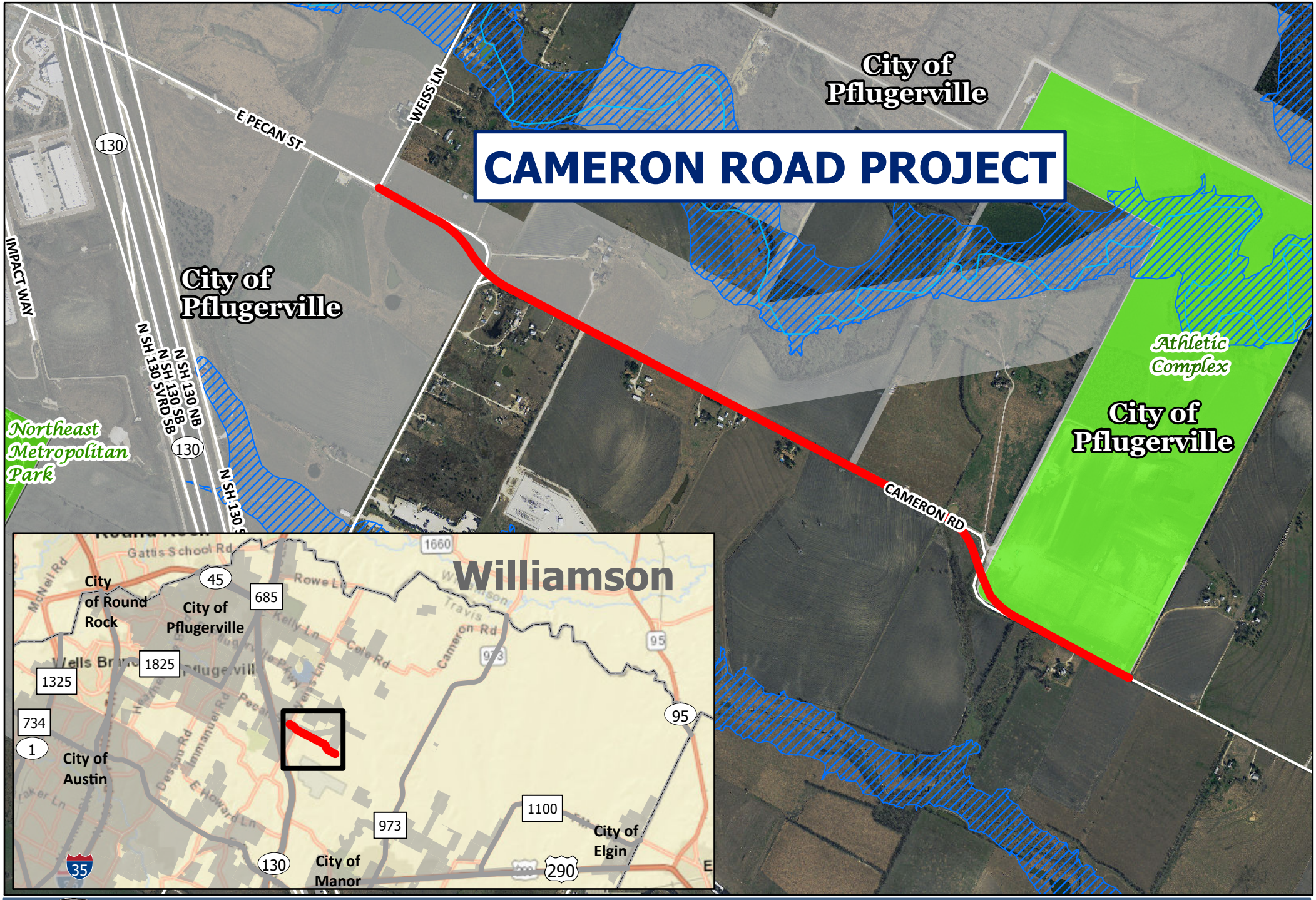

CAMERON ROAD

Travis County

Cameron Road Project
Weiss Lane to 1,000 Feet
east of future Melber Lane

Incorporated Areas

100 Year Flood Plain

Park Land

N
W E
S

12/28/2017