

PRELIMINARY PLAN FOR HUNTINGTON PARK

Pflugerville, Texas

PROJECT ADDRESS:
INTERSECTION OF ROWE LOOP & ROWE LANE
FLOODPLAIN:
NO PORTION OF THIS PROJECT FALLS WITHIN THE 100-YEAR FLOODPLAIN AS SHOWN ON THE FLOODPLAIN MAP OF TARRANT COUNTY FROM MAY 4, 2003 (2003), EFFECTIVE AS OF SEPTEMBER 26, 2004.

AQUIFER NOTE:
THIS PROJECT IS NOT IN THE EDWARDS AQUIFER RECHARGE ZONE.

GENERAL NOTES:

1. THE SUBMISSION WILL CONSTITUTE A SINGLE PHASE. ALL ORDINANCES RELATED TO TREE CONSERVATION INCLUDING BUT NOT LIMITED TO THE CONSERVATION STANDARDS OUTLINED IN THE UNIFIED DEVELOPMENT CODE SHALL APPLY TO THIS PROJECT.
2. NO OBJECTS INCLUDING BUT NOT LIMITED TO BUILDINGS, FENCES OR SIGNAGE SHALL BE PLACED IN THE DRAINAGE EASEMENT, ESPECIALLY NORTH SIDE OF LOTS 5, 4, 23 IN BLOCK 4.
3. THE PROPERTY OWNER SHALL PROVIDE ACCESS TO DRAINAGE AND UTILITY EASEMENTS AND SHALL NOT PROMPT ACCESS FOR INSPECTION, OPERATION AND MAINTENANCE.
4. BY THE PROPOSED OWNER, THE PROPERTY SHALL BE MAINTAINED AS A RESIDENTIAL COMMUNITY AND ALL UTILITIES SHALL BE LACED UNDERGROUND, EXCEPT AS OTHERWISE SHOWN IN PROVIDED UNDERGROUND, LAMP AND SERVICE CABLES SHALL BE LACED UNDERGROUND.
5. TRANSFORMERS, AMPERES, SWITCHING DEVICES, ETC., NECESSARY FOR UNDERGROUND INSTALLATIONS IN SUBDIVISIONS SHALL BE PAD MOUNTED AND LOCATED IN A PUBLIC UTILITY EASEMENT PREFER THAN A RIGHT-OF-WAY.
6. THIS SITES WITHIN THE CITY OF PFLUGERVILLE FILL PURPOSE.
7. ALL EXISTING DRIVEWAYS ALONG ROWE LANE SHALL BE CLOSED, IMPROVEMENTS LOCATED WITHIN THE PUBLIC ROW. HOWEVER, THE HOA AND IMPROVEMENTS AT THE PROJECT SITE WITH THE EXCEPTION OF PUBLIC ROW AREAS ADJACENT TO LOTS 2 THROUGH 5, BLOCK 4 AND LOT 12 IN BLOCK 4, REMAIN THE RESPONSIBILITY OF THE HOA.
8. IN ORDER OF PRECEDENCE ALONG THE RIGHT OF WAY, ALL FULLY LANDSCAPED BUFFER WITH 8 FT PAL FENCE SHALL BE PROVIDED ALONG ADJACENT TO THE RIGHT OF WAY.
9. HOA CONTROLLED LOT 20 OF BLOCK 4 SHALL HAVE AN ALL-WEATHER STREET LIGHTS SHALL BE DESIGNED WITH DOWNCAST AND FULL CUT-OFF LIGHT FIXTURES. THE HOA SHALL BE RESPONSIBLE FOR THE DESIGN OF CITY ENGINEER, DECORATIVE LUMINAIRES MAY BE USED TO SUPPLEMENT STREET LIGHT LAMP'S SHALL UTILIZE HIGH PRESSURE SODIUM LUMINAIRES UNLESS THE PLANNING DIRECTOR OR CITY ENGINEER DETERMINE OTHERWISE.
10. STREET LIGHT IN TENITY (WATTAGE) SHALL BE ADDRESSED WITH DEVELOPER, COMPLETED AND OPERATIONAL. PRIOR TO ACCEPTANCE OF THE FOLLOWING AMENITIES WILL BE PROVIDED FOR LOT 1, BLOCK 4:
A. SIGNAGE
B. RECEPTACLE
C. COVERED PICNIC TABLE
D. LANDSCAPING
E. LANDSCAPING / TREE / IRRIGATION
F. PERVIOUS WALKING TRAILS
G. WALKWAY
H. WINDMILL
I. WINDMILL
J. WATER FOUNTAIN
K. WATER FOUNTAIN
11. 4" P.C.P. SIDE SDRWALKS REQUIRED ALONG ROWE LANE AND ROWE LOOP. A 4" P.C.P. SIDE SDRWALK SHALL BE PROVIDED ALONG ROWE LANE AND ROWE LOOP. THE SUBMISSION, SIDEWALK FEEN-HEI IS PROPOSED ALONG ROWE LANE AND ROWE LOOP. SIDEWALKS SHALL BE PROVIDED ALONG ROWE LANE AND ROWE LOOP.

UTILITY PROVIDERS:

- ELECTRIC: TNU
- GAS: ATOMS ENERGY
- SEWER: TNU
- PHON: TNU
- WATER: MANVILLE WATER SUPPLY

REVISION NO.	DESCRIPTION	DATE



OWNER:
TFS Texas Investments, LLC
7703 North Lamar, Suite 615
Austin, Texas 78752
[Tel] 512.206.4278

SURVEYOR:
LOOMIS PARTNERS, INC.
3101 Bee Caves Road, Suite 100
Austin, Texas 78746
[Tel] 512.327.1100
[Fax] 512.327.4062

ENGINEER:
LOOMIS PARTNERS, INC.
3101 Bee Caves Road, Suite 100
Austin, Texas 78746
[Tel] 512.327.1100
[Fax] 512.327.4062

LOOMIS PARTNERS
ENGINEERING • LAND SURVEYING • ENVIRONMENTAL CONSULTING
3101 Bee Caves Road, Suite 100 • Austin, Texas 78746
[TEL] 512.327.1100 • [FAX] 512.327.4062 • www.loomis-partners.com
TEDE Firm Registration No. 7-288

SHEET INDEX

- 101 COVER SHEET
- 102 PRELIMINARY PLAT - SHEET 1
- 103 PRELIMINARY PLAT - SHEET 2
- 104 EXISTING CONDITIONS & TREE SURVEY
- 105 WATER & WASTEWATER LAYOUT
- 106 ELECTRICAL LAYOUT
- 107 PROPOSED DRAINAGE AREA MAP
- 108 BRANNAGE CALCULATIONS
- 109 PAVEMENT, STORM & PEDESTRIAN PATH LAYOUTS

THOMAS G. LOOMIS, P.E. DATE

APPROVED BY: DATE

NAI/NORDER, PLANNING & ZONING COMMISSION
CITY OF PFLUGERVILLE, TEXAS

NOT FOR CONSTRUCTION

DATE: APRIL 2014

DATE:	10/18/2011
APPROVED BY:	J.M.
CHECKED BY:	J.M.
DRAWN BY:	J.C.
DESIGNED BY:	J.M.

HUNTINGTON PARK
PRELIMINARY PLAN
PLUGGERVILLE, TEXAS

LOOMIS PARTNERS

ENGINEERING, LAND SURVEYING, ENVIRONMENTAL CONSULTING

1910 BSA CROWN ROAD SUITE 100 AUSTIN, TEXAS 78748
 TEL: 512.327.1700 FAX: 512.327.8822 WWW.LOOMISPARTNERS.COM
 STATE REGISTRATION NO. 42838

THIS DOCUMENT IS PRELIMINARY AND IS NOT TO BE USED FOR CONSTRUCTION. IT IS THE PROPERTY OF LOOMIS PARTNERS AND IS NOT TO BE REPRODUCED OR TRANSMITTED IN ANY FORM OR BY ANY MEANS, ELECTRONIC OR MECHANICAL, INCLUDING PHOTOCOPYING, RECORDING, OR BY ANY INFORMATION STORAGE AND RETRIEVAL SYSTEM.

PRELIMINARY NOT FOR CONSTRUCTION

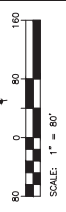
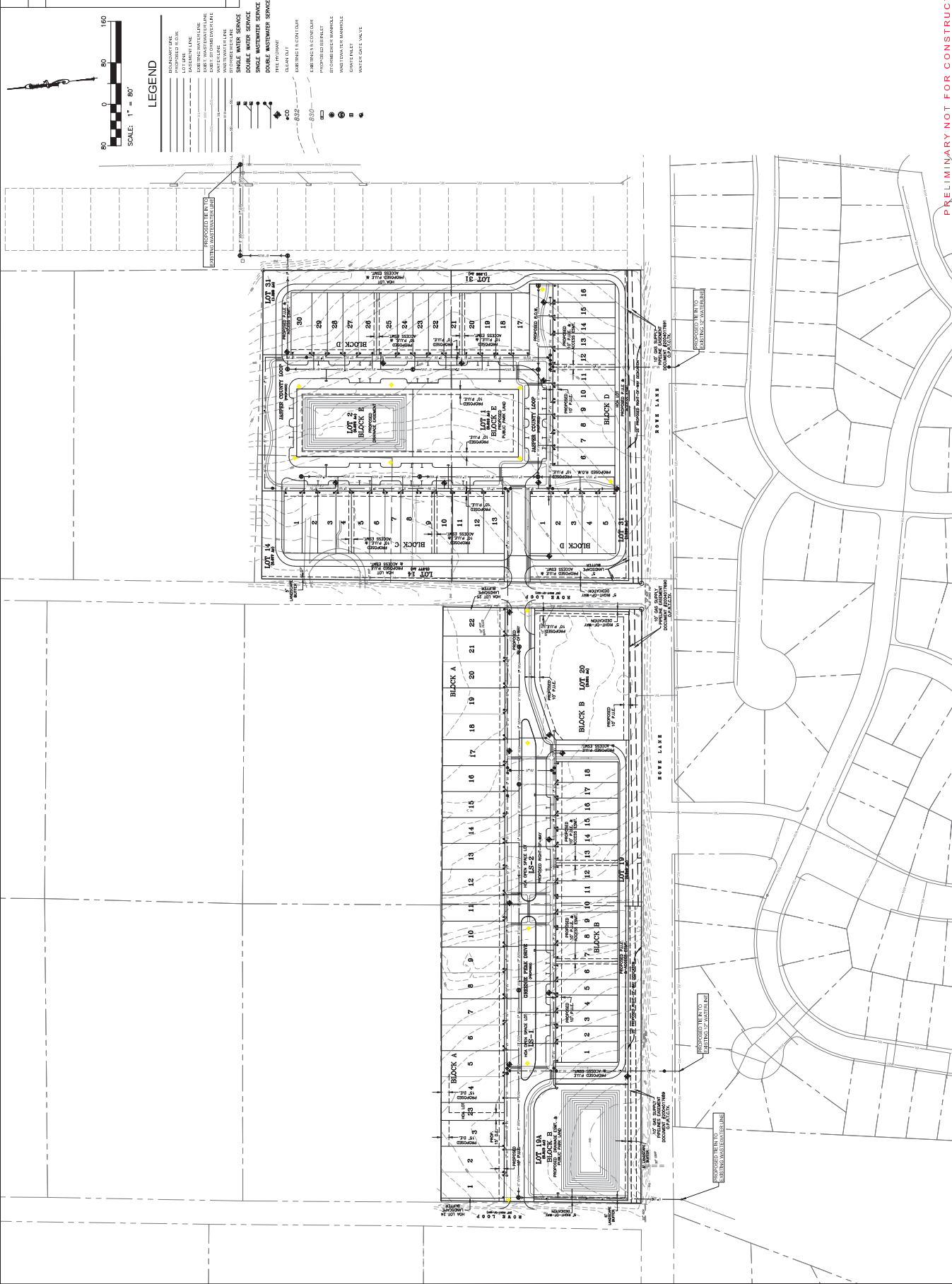

- LEGEND**
- EXISTING WATER MAIN
 - PROPOSED WATER MAIN
 - EXISTING WASTEWATER MAIN
 - PROPOSED WASTEWATER MAIN
 - WATER MAIN
 - SEWER MAIN
 - STORMWATER MAIN
 - STORMWATER MANHOLE
 - STORMWATER CATCH BASIN
 - SINGLE WATER SERVICE
 - DOUBLE WATER SERVICE
 - DOUBLE WASTEWATER SERVICE
 - TRIPLE FITTING
 - CLEAN OUT
 - EXISTING FLOODPLAIN
 - PROPOSED FLOODPLAIN
 - PROPOSED SEWER INLET
 - PROPOSED SEWER MANHOLE
 - WASTEWATER MANHOLE
 - CONCRETE MANHOLE
 - PROPOSED UTILITY

NO.	REVISION	BY	DATE

DESIGNED BY:	J.H.
CHECKED BY:	J.H.
APPROVED BY:	J.H.
DATE:	08/08/2011

NO.	REVISION	BY	DATE

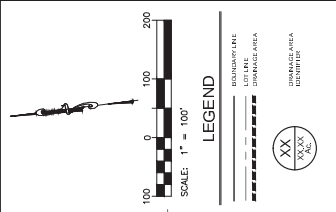

LEGEND

	BOUNDARY LINE
	LOT LINE
	IMPROVED AREA
	IMPROVED AREA IDENTIFIED

NOTE
1. STORM FLOWS FROM THE PROPOSED DEVELOPMENT WILL BE ASSUMED TO BE THE SAME AS THE EXISTING CONDITIONS FOR THE 2, 5, 10, 25, AND 100 YEAR STORM EVENTS.

THIS DRAWING IS A PRELIMINARY PLAN FOR THE PURPOSE OF OBTAINING PERMITS AND SHOULD NOT BE USED FOR ANY OTHER PURPOSES WITHOUT THE WRITTEN CONSENT OF LOOMIS PARTNERS.

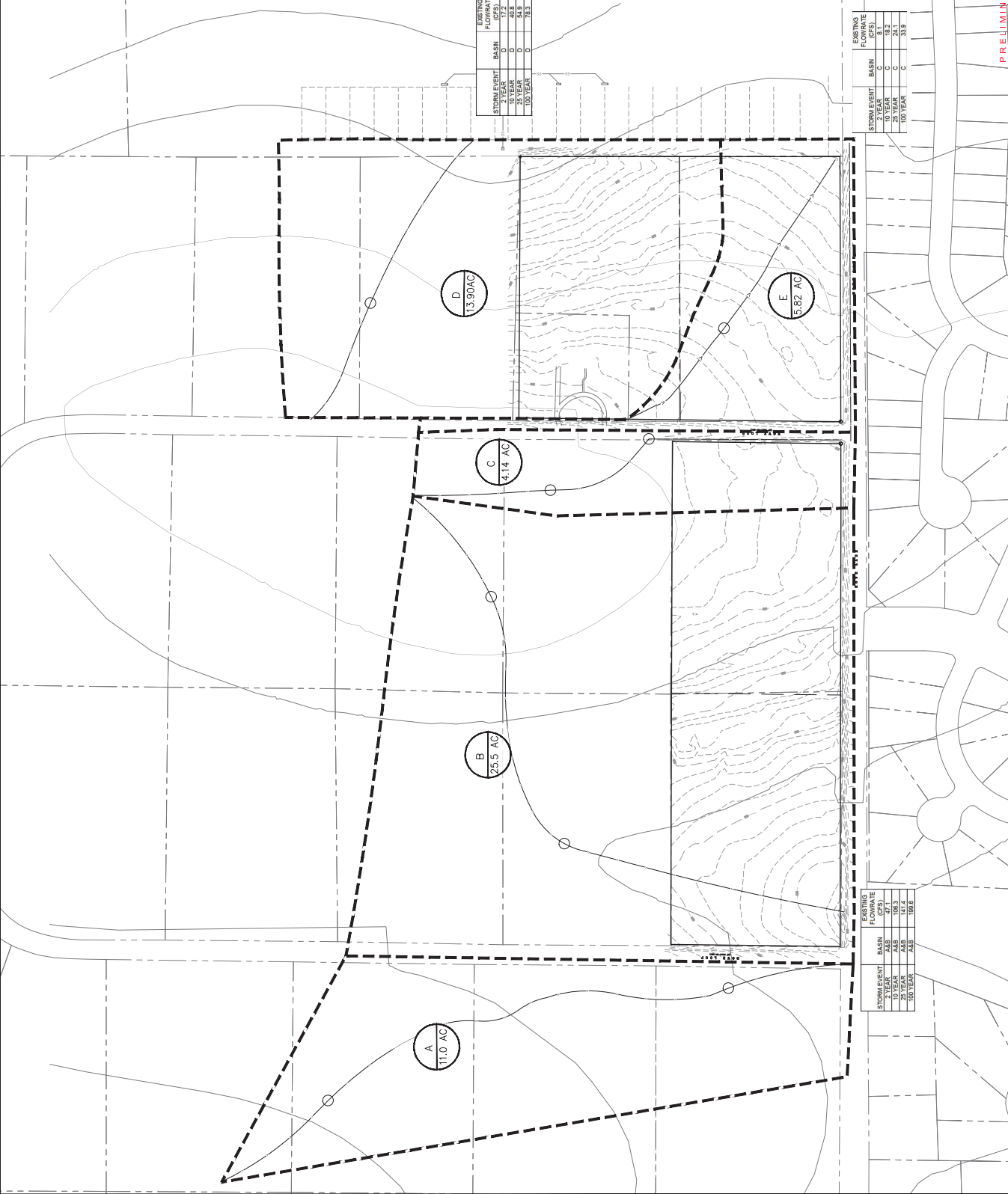

STORM EVENT	BASIN	EXISTING FLOWRATE (CFS)
2 YEAR	C	14.2
5 YEAR	C	44.2
25 YEAR	D	54.9
100 YEAR	D	78.3

STORM EVENT	BASIN	EXISTING FLOWRATE (CFS)
2 YEAR	C	14.2
5 YEAR	C	44.2
25 YEAR	C	54.9
100 YEAR	C	78.3

STORM EVENT	BASIN	EXISTING FLOWRATE (CFS)
2 YEAR	ABB	47.1
5 YEAR	ABB	141.4
25 YEAR	ABB	156.6
100 YEAR	ABB	156.6

PRELIMINARY, NOT FOR CONSTRUCTION

PRELIMINARY, NOT FOR CONSTRUCTION

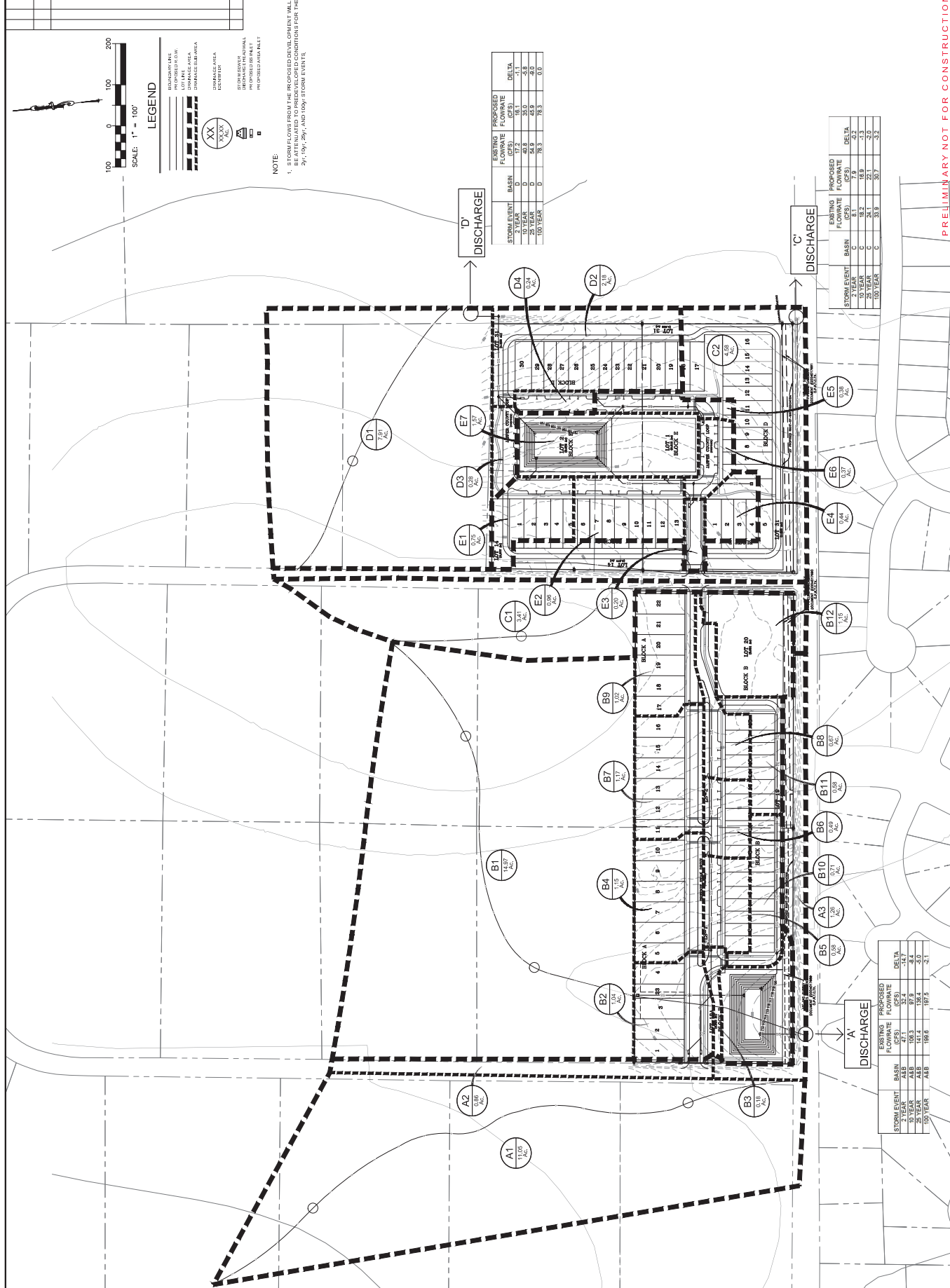

STORM EVENT	BASEIN	EXISTING FLOWRATE (CFS)	PROPOSED FLOWRATE (CFS)	DELTA
1 YEAR	C	8.2	7.8	-0.4
10 YEAR	C	18.2	18.9	+1.3
100 YEAR	C	31.8	30.7	-3.0

STORM EVENT	BASEIN	EXISTING FLOWRATE (CFS)	PROPOSED FLOWRATE (CFS)	DELTA
1 YEAR	A	11.4	10.4	-2.0
10 YEAR	A	19.6	19.7	+2.1

STORM EVENT	BASEIN	EXISTING FLOWRATE (CFS)	PROPOSED FLOWRATE (CFS)	DELTA
1 YEAR	D	40.8	35.0	-8.8
10 YEAR	D	78.3	76.3	-2.0
100 YEAR	D	78.3	76.3	-2.0

NOTE
 1. STORM FLOW FROM THE PROPOSED DEVELOPMENT WILL BE COLLECTED BY THE DRAINAGE SYSTEMS SHOWN AND DISCHARGED TO THE ADJACENT DRAINAGE CANALS FOR THE 1% AND 10% DESIGN STORMS. THE DESIGN STORMS ARE 1% AND 10% ANNUAL CHANCE STORMS FOR THE 2%, 10%, 20%, AND 100% STORM EVENTS.

SCALE: 1" = 100'
 0 100 200

LEGEND

- BOUNDARY LINE
- PROPOSED DRIVE
- EXISTING DRIVE
- DRAINAGE AREA
- PROPOSED DRAINAGE AREA
- EXISTING DRAINAGE AREA
- DISCHARGE POINT
- STORM FLOW FROM THE PROPOSED DEVELOPMENT WILL BE COLLECTED BY THE DRAINAGE SYSTEMS SHOWN AND DISCHARGED TO THE ADJACENT DRAINAGE CANALS FOR THE 1% AND 10% DESIGN STORMS. THE DESIGN STORMS ARE 1% AND 10% ANNUAL CHANCE STORMS FOR THE 2%, 10%, 20%, AND 100% STORM EVENTS.

