

50' 0" 50' 100'

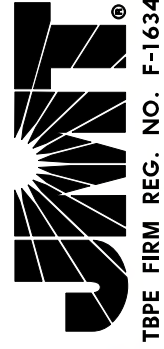

TBPE FIRM REG. NO. F-16341



KELLY LANE ALTERNATIVE 1

PRELIMINARY
FOR REVIEW ONLY
NOT FOR CONSTRUCTION, BIDDING,
OR PERMITS
JMT
ENGINEER: MICHAEL CURT
P.E. NO. 26896 DATE 11/19/2019

PRELIMINARY
SUBJECT TO CHANGE

PRELIMINARY
SUBJECT TO CHANGE

| LEGEND | |
|--------|--|
| | PROPOSED ROADWAY |
| | PROPOSED MEDIAN |
| | PROPOSED SUP/SIDEWALK |
| | ROADWAY BY OTHERS |
| | REMOVAL |
| | 100 YR FLOODWAY |
| | 100 YR FLOODPLAIN |
| | 500 YR FLOODPLAIN |
| | PROPOSED ROW |
| | EXISTING ROW |
| | AM (PM) PEAK HOUR TRAFFIC VOLUMES (2040) |

Staff Recommendation Coordinated with Travis County

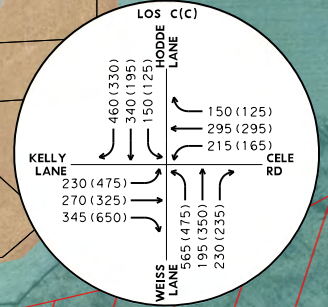
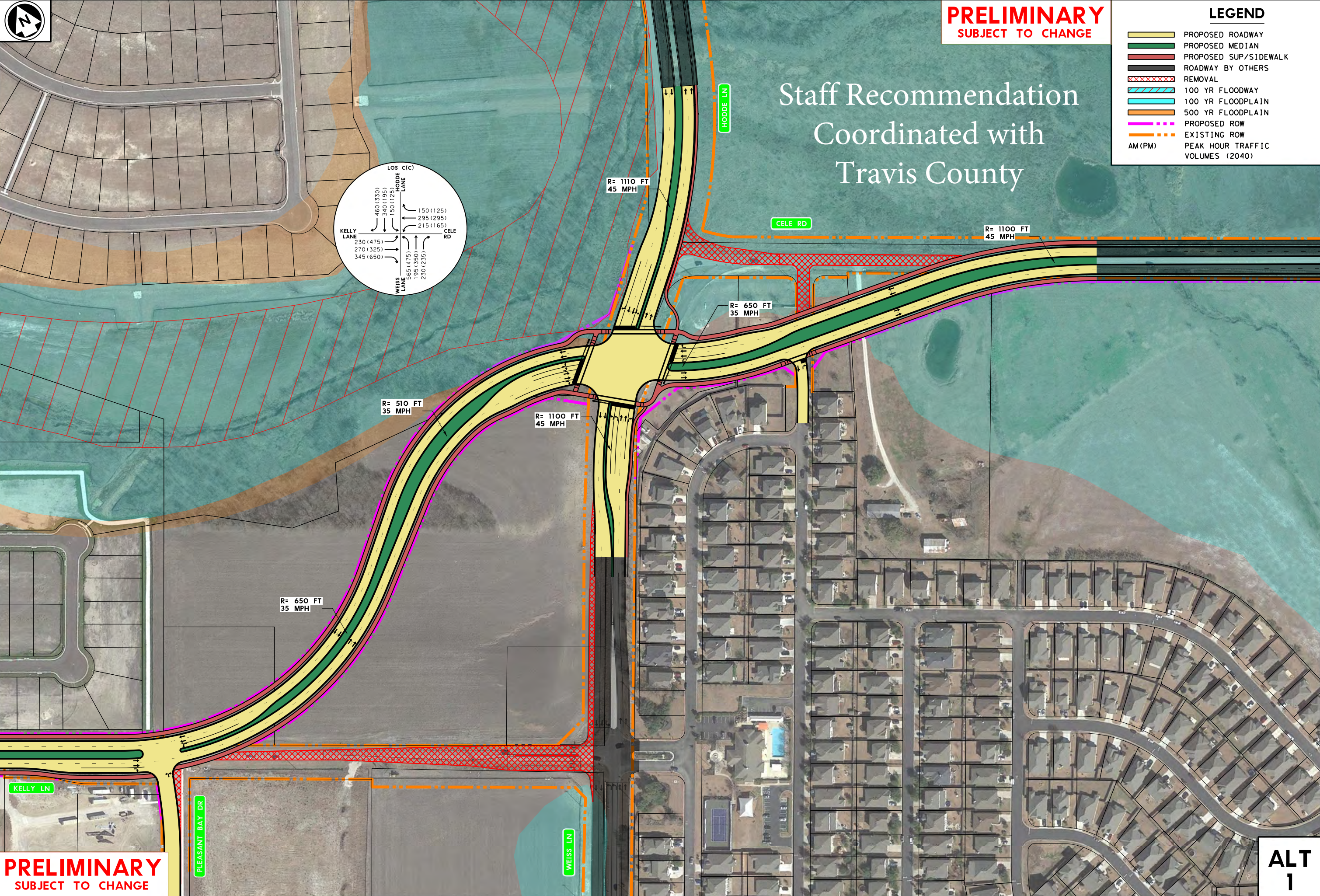

**ALT
1**