

**Rowe Lane**  
 (SH 130 to Martin Lane)  
 Upgrade existing 2-lane road with  
 shoulders and culvert widening  
 (No cost participation at this time)  
 \$1,463,000

**Weiss Lane**  
 (Pecan Street to Cele Rd.)  
 Upgrade existing 2-lane road with  
 shoulders and turn lanes  
 (No cost participation at this time)  
 \$6,731,000

Pflugerville

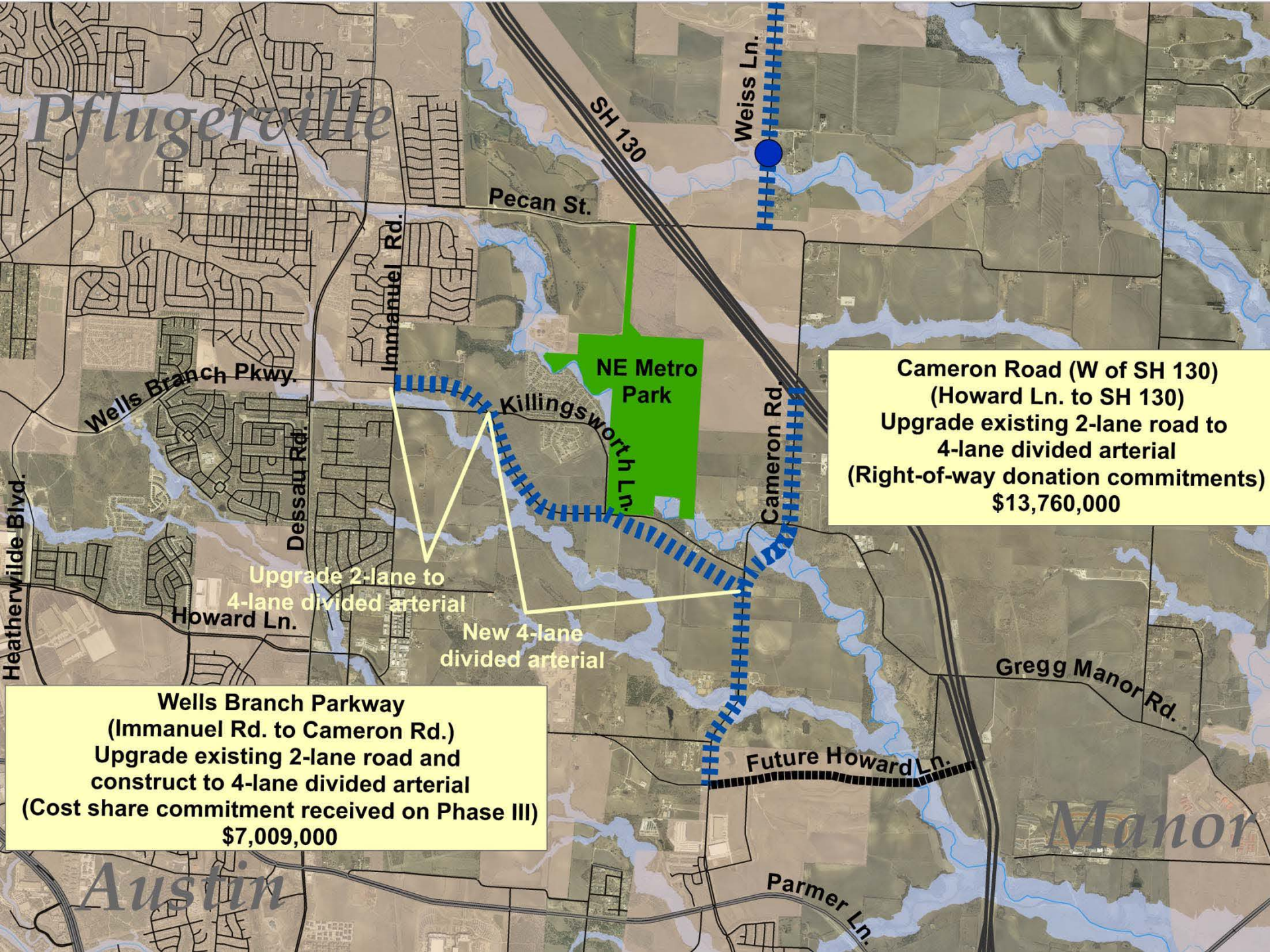

**Cameron Road (W of SH 130)  
(Howard Ln. to SH 130)  
Upgrade existing 2-lane road to  
4-lane divided arterial  
(Right-of-way donation commitments)  
\$13,760,000**

**Wells Branch Parkway  
(Immanuel Rd. to Cameron Rd.)  
Upgrade existing 2-lane road and  
construct to 4-lane divided arterial  
(Cost share commitment received on Phase III)  
\$7,009,000**

Upgrade 2-lane to  
4-lane divided arterial  
New 4-lane  
divided arterial

Pflugerville

Manor

Austin

SH 130

Weiss Ln.

Pecan St.

Immanuel Rd.

Wells Branch Pkwy.

NE Metro  
Park

Killingsworth Ln.

Cameron Rd.

Dessau Rd.

Howard Ln.

Gregg Manor Rd.

Future Howard Ln.

Parmer Ln.

Heatherwilde Blvd.