



2021-1119

Approving the City Manager to execute a purchase agreement and associated conveyance documents between Gladys Weiss (Parcel 4A, 4B and 4C) and the City of Pflugerville as necessary to acquire real property interests for the Weiss Lane and Pecan Street Water Line Projects.



# Purchase Agreement

- Parcel 4A-C
- Cost: \$323,586.00

12 Total Parcels

- All parcels are currently in negotiations

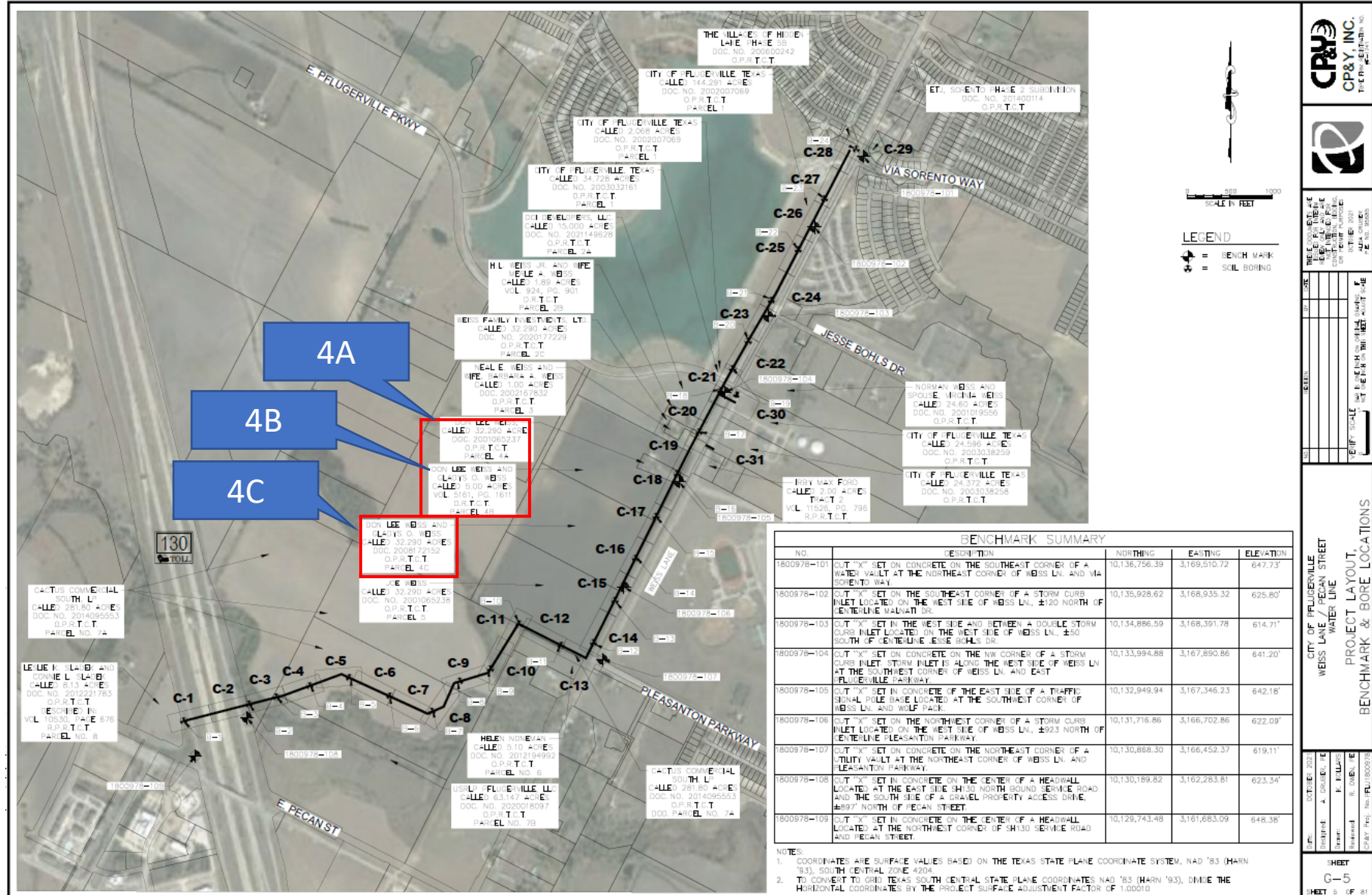

**CP&Y INC.**  
CP & Y, INC.  
11111 W. 111TH ST., SUITE 100  
OVERLAND PARK, MO 66213

**PROJECT LAYOUT, BENCHMARK & BORE LOCATIONS**

CITY OF Pflugerville  
WEISS LANE / PECAN STREET  
WATER LINE

DATE: OCTOBER 2024  
DRAWN: A. GRIFFIN  
CHECKED: P. WILLIAMS  
REVISION: 01 - DATE: 10/24/24  
DRAWN BY: P. WILLIAMS

SHEET 5 OF 5  
C-5



# Staff Recommendation

Approve the City Manager to execute a purchase agreement and associated conveyance documents between Gladys Weiss (Parcel 4A, 4B and 4C) and the City of Pflugerville as necessary to acquire real property interests for the Weiss Lane and Pecan Street Water Line Projects.