

- LEGEND**
- FND - FOUND
 - IP - IRON PIPE
 - IR - IRON ROD
 - N.T.S. - NOT TO SCALE
 - P.O.B. - POINT OF BEGINNING
 - R.O.W. - RIGHT OF WAY
 - SQ. FT. - SQUARE FEET
 - T.C.C.F. - TRAVIS COUNTY CLERK'S FILE
 - T.C.D.R. - TRAVIS COUNTY DEED RECORDS
 - T.C.H.R. - HARRIS COUNTY MAP RECORDS
 - W/ - WITH

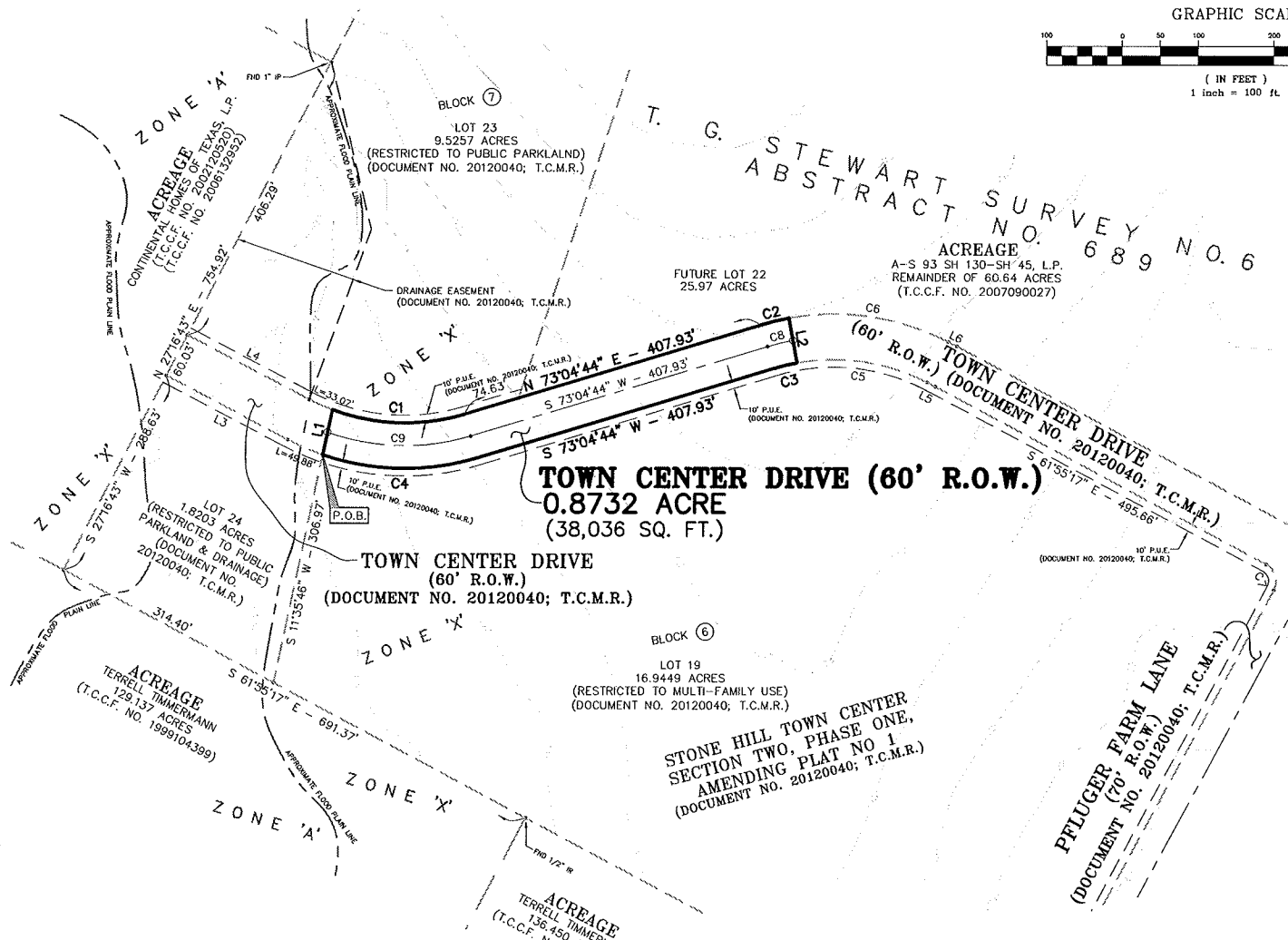
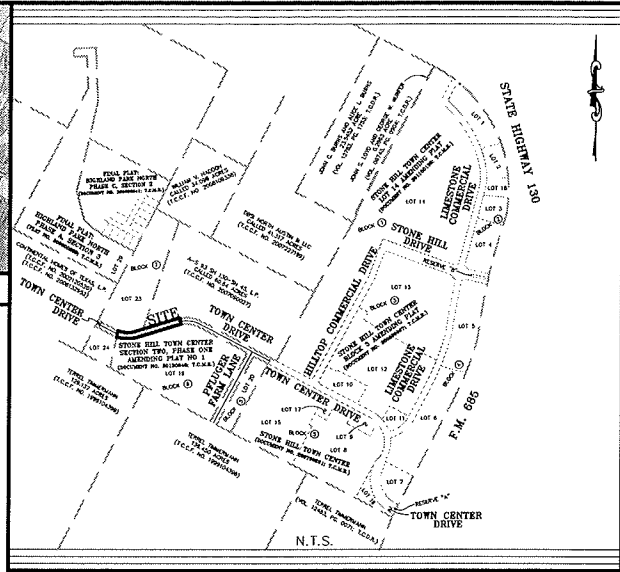
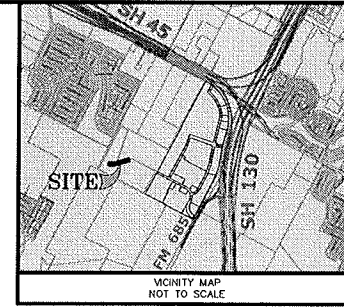
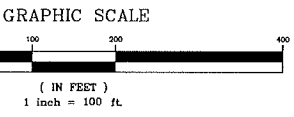

- NOTES:**
- 1) BEARINGS SHOWN HEREON ARE BASED ON THE NORTHWEST LINE OF LOT 19, BLOCK 6, THE BEARING BEING N 73°04'44" E, AS SHOWN ON THE PLAT OF STONE HILL TOWN CENTER SECTION TWO, PHASE ONE, AMENDING PLAT NO 1 (DOCUMENT NO. 20120040; T.C.M.R.).
 - 2) ACCORDING TO THE FEDERAL EMERGENCY MANAGEMENT AGENCY'S FLOOD INSURANCE RATE MAP FOR TRAVIS COUNTY, TEXAS AND INCORPORATED AREAS, COMMUNITY PANEL NO. 48453-C-0280 H EFFECTIVELY DATED SEPTEMBER 26, 2008, THIS PROPERTY LIES IN ZONE "X", AN AREA NOT CONSIDERED IN THE 500-YR. FLOOD PLAIN.
 - 3) THIS SITE IS CURRENTLY ZONED AS AN URBAN CENTER (CL-5) DISTRICT.
 - 4) THIS PROPERTY IS LOCATED ENTIRELY WITHIN THE CITY LIMITS OF THE CITY OF PFLUGERVILLE. THIS PLAT LIES WITHIN THE CITY OF PFLUGERVILLE FULL PURPOSE JURISDICTION.
 - 5) * - INDICATES A SET 5/8" IRON ROD WITH CAP STAMPED: T.E.A.M. 281-491-2525, UNLESS OTHERWISE NOTED.
 - 6) SIX-FOOT WIDE SIDEWALKS WILL BE PROVIDED ALONG EACH SIDE OF TOWN CENTER DRIVE AT THE TIME OF DEVELOPMENT OF ADJACENT LOTS.
 - 7) WATER CON AND WASTEWATER CON TO BE PROVIDED BY THE CITY OF PFLUGERVILLE.
 - 8) STREET LIGHTING SHALL BE PROVIDED IN ACCORDANCE WITH CITY OF PFLUGERVILLE STREET LIGHT STANDARDS AT TIME OF PUBLIC IMPROVEMENT CONSTRUCTION.
 - 9) ELECTRICAL SERVICE SHALL BE UNDERGROUND ALONG ANY ROAD RIGHT-OF-WAYS.
 - 10) THE TOTAL LENGTH OF TOWN CENTER DRIVE FOR THIS PLAT IS 633.94'.
 - 11) STREETLIGHTS SHALL BE INSTALLED AND OPERATIONAL BY THE SUBDIVIDER WITH PUBLIC IMPROVEMENTS PER ALL CITY OF PFLUGERVILLE STANDARDS. A STREET LIGHTING PLAN SHALL BE APPROVED BY THE APPLICABLE ELECTRIC UTILITY PROVIDER AS WELL AS THE CITY OF PFLUGERVILLE.
 - 12) ALL (NEW) TELEPHONE AND CABLE TELEVISION UTILITY LINES AND ALL ELECTRIC UTILITY LATERAL AND SERVICE LINES AND WIRES SHALL BE PLACED UNDERGROUND, EXCEPT AS OTHERWISE HEREBY PROVIDED.
 - 13) WHERE EXISTING OVERHEAD ELECTRICAL SERVICE EXISTS, ELECTRIC UTILITY SERVICE LINES FOR STREET OR SITE LIGHTING SHALL BE PLACED UNDERGROUND.
 - 14) ALL ELECTRICAL, CABLE TELEVISION, AND TELEPHONE SUPPORT EQUIPMENT (TRANSFORMERS, AMPLIFIERS, SWITCHING DEVICES, ETC.) NECESSARY FOR UNDERGROUND INSTALLATION IN SUBDIVISIONS SHALL BE PAD MOUNTED OR PLACED UNDERGROUND IN A PUBLIC UTILITY EASEMENT RATHER THAN A RIGHT-OF-WAY.
 - 15) THE TEMPORARY CUL-DE-SAC EASEMENT DEDICATED BY STONE HILL TOWN CENTER, SECTION TWO, PHASE ONE, AMENDING PLAT NO 1 (DOCUMENT NO. 20120040; T.C.M.R.) ALONG TOWN CENTER DRIVE SHALL BE IN EFFECT UNTIL THIS PLAT IS RECORDED AND/OR TOWN CENTER DRIVES ARE CONSTRUCTED, THE TEMPORARY CUL-DE-SAC EASEMENT SHALL THEREUPON BE ABANDONED.
 - 16) SIX-FOOT WIDE SIDEWALKS WILL BE PROVIDED ALONG EACH SIDE OF TOWN CENTER DRIVE AT THE TIME OF DEVELOPMENT OF ADJACENT LOTS.

PRELIMINARY PLAN ONLY - NOT FOR RECORDATION
STONE HILL TOWN CENTER DRIVE STREET EXTENSION

A 0.8732 ACRE TRACT OF LAND BEING OUT OF THE REMAINDER OF A 60.64 ACRE TRACT OF LAND AS RECORDED IN (T.C.C.F. NO. 2007090027) IN THE T. G. STEWART SURVEY NO. 6, ABSTRACT NO. 689, CITY OF PFLUGERVILLE, TRAVIS COUNTY, TEXAS

~ OWNERS AND SUBDIVIDER ~

A-S 93 SH 130-SH 45, L.P.
 8827 W. SAM HOUSTON PARK N., SUITE 200
 HOUSTON, TX 77040
 (281) 477-4310

~ SURVEYOR / ENGINEER ~

TEXAS ENGINEERING AND MAPPING
 12810 CENTURY DRIVE
 STAFFORD, TEXAS 77477
 PHONE: (281) 491-2525 FAX: (281) 491-2535
 JOB NO. 356-123

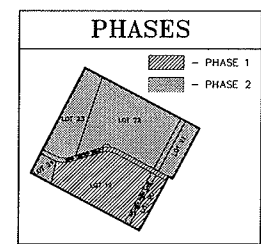

LINE TABLE

LINE	BEARING	DISTANCE
L1	N 11°35'46" E	60.61'
L2	S 10°20'35" E	60.00'
L3	S 62°24'46" E	181.69'
L4	N 62°24'46" W	182.01'
L5	S 62°43'17" E	12.16'
L6	S 62°43'17" E	12.58'

CURVE TABLE

CURVE	DELTA	RADIUS	LENGTH	CHORD
C1	37°29'25"	270.00'	176.67'	S 88°10'34" E - 173.53'
C2	6°34'41"	330.00'	37.89'	N 76°22'05" E - 37.87'
C3	6°34'41"	270.00'	31.00'	S 76°22'05" W - 30.98'
C4	35°50'56"	330.00'	206.47'	N 88°59'48" W - 203.12'
C5	37°37'19"	270.00'	177.29'	N 81°31'56" W - 174.12'
C6	37°37'18"	330.00'	216.69'	N 81°31'56" W - 212.81'
C7	90°00'00"	25.00'	39.27'	N 16°55'17" W - 35.36'
C8	6°34'41"	300.00'	34.44'	S 76°22'05" W - 34.42'
C9	36°35'12"	300.00'	191.57'	S 88°37'40" E - 188.33'

STATE OF TEXAS: COUNTY OF FORT BEND: KNOW ALL MEN BY THESE PRESENTS:
 I, Brian Nowara, a Registered Professional Land Surveyor of the State of Texas, do hereby certify that I prepared this plan from an actual and accurate on-the-ground survey of the land, and that the corner monuments shown thereon marking the boundary of the proposed subdivision, but not interior lot lines, were properly placed under my personal supervision, in accordance with the Subdivision Code of the City of Pflugerville, Texas and that all known easements within the boundary of the plan are shown hereon.



Brian Nowara
 Registered Professional Land Surveyor
 State of Texas No. 6060

DRAWING INFO: Z:\pfa\356-123\City Planning\Section Two\356-123_Street Plat_Preliminary.dwg OCT 26, 2012 7:55 AM

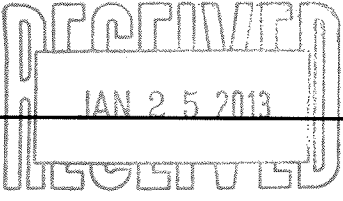

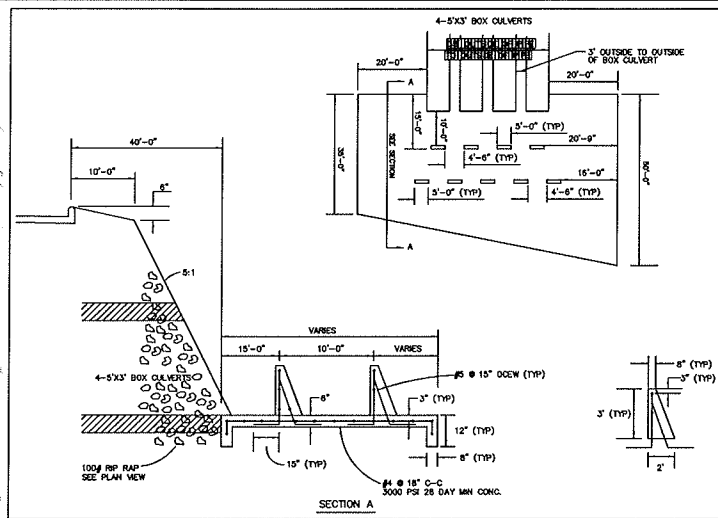
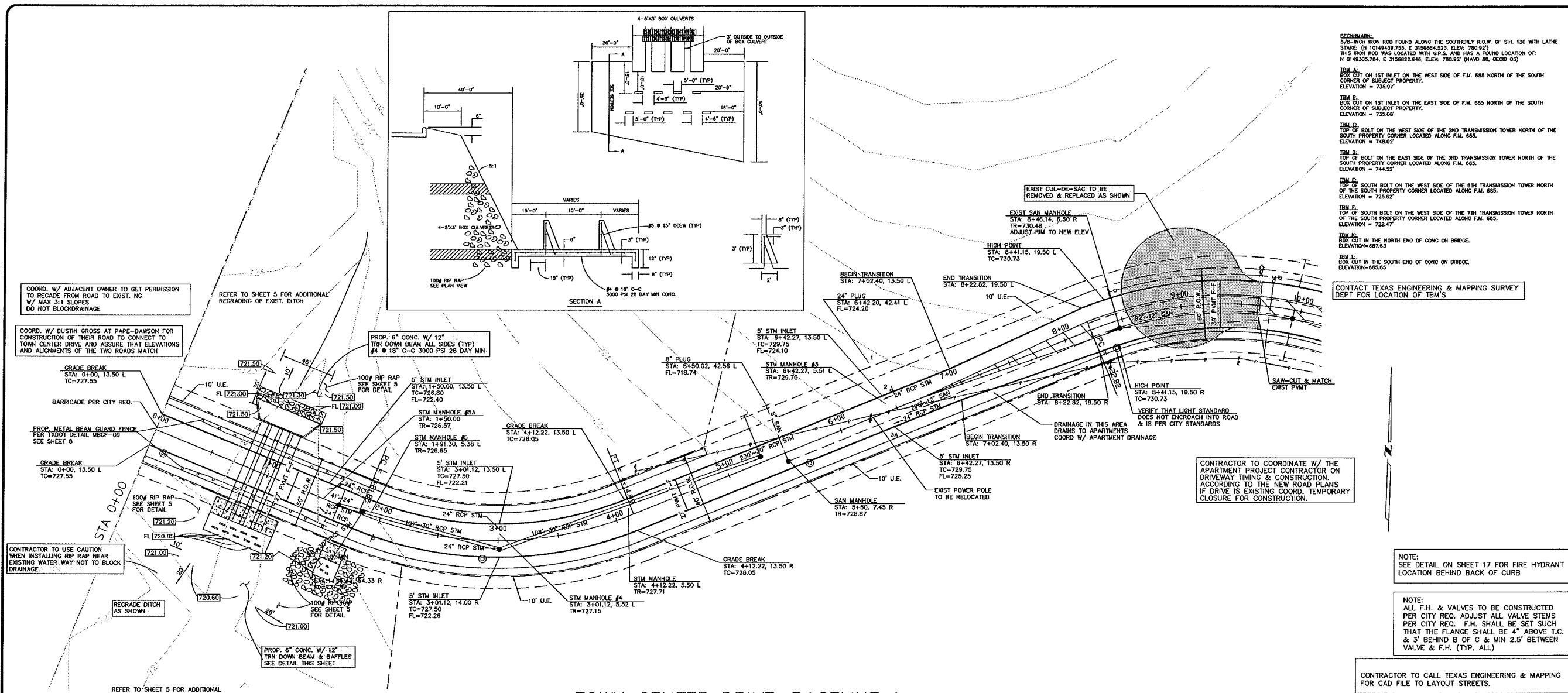

BENCHMARK:
5/8"-DIAM IRON ROD FOUND ALONG THE SOUTHERLY R.O.W. OF S.H. 130 WITH LATHE STAKE: (N 1014439.753, E 3156684.533, ELEV. 780.827)
THIS IRON ROD WAS LOCATED WITH G.P.S. AND HAS A FOUND LOCATION OF: N 0149305.784, E 3156622.646, ELEV. 780.927 (NAVD 88, GEOID 03)

TBM A:
BOX CUT ON 1ST INLET ON THE WEST SIDE OF F.M. 665 NORTH OF THE SOUTH CORNER OF SUBJECT PROPERTY.
ELEVATION = 735.97

TBM B:
BOX CUT ON 1ST INLET ON THE EAST SIDE OF F.M. 665 NORTH OF THE SOUTH CORNER OF SUBJECT PROPERTY.
ELEVATION = 735.08

TBM C:
TOP OF BOLT ON THE WEST SIDE OF THE 2ND TRANSMISSION TOWER NORTH OF THE SOUTH PROPERTY CORNER LOCATED ALONG F.M. 665.
ELEVATION = 748.02

TBM D:
TOP OF BOLT ON THE EAST SIDE OF THE 3RD TRANSMISSION TOWER NORTH OF THE SOUTH PROPERTY CORNER LOCATED ALONG F.M. 665.
ELEVATION = 744.52

TBM E:
TOP OF SOUTH BOLT ON THE WEST SIDE OF THE 6TH TRANSMISSION TOWER NORTH OF THE SOUTH PROPERTY CORNER LOCATED ALONG F.M. 665.
ELEVATION = 725.82

TBM F:
TOP OF SOUTH BOLT ON THE WEST SIDE OF THE 7TH TRANSMISSION TOWER NORTH OF THE SOUTH PROPERTY CORNER LOCATED ALONG F.M. 665.
ELEVATION = 722.47

TBM G:
BOX CUT IN THE NORTH END OF CONC ON BRIDGE.
ELEVATION=587.83

TBM H:
BOX CUT IN THE SOUTH END OF CONC ON BRIDGE.
ELEVATION=585.85

CONTACT TEXAS ENGINEERING & MAPPING SURVEY DEPT FOR LOCATION OF TBMS

TOWN CENTER DRIVE-BASELINE 1

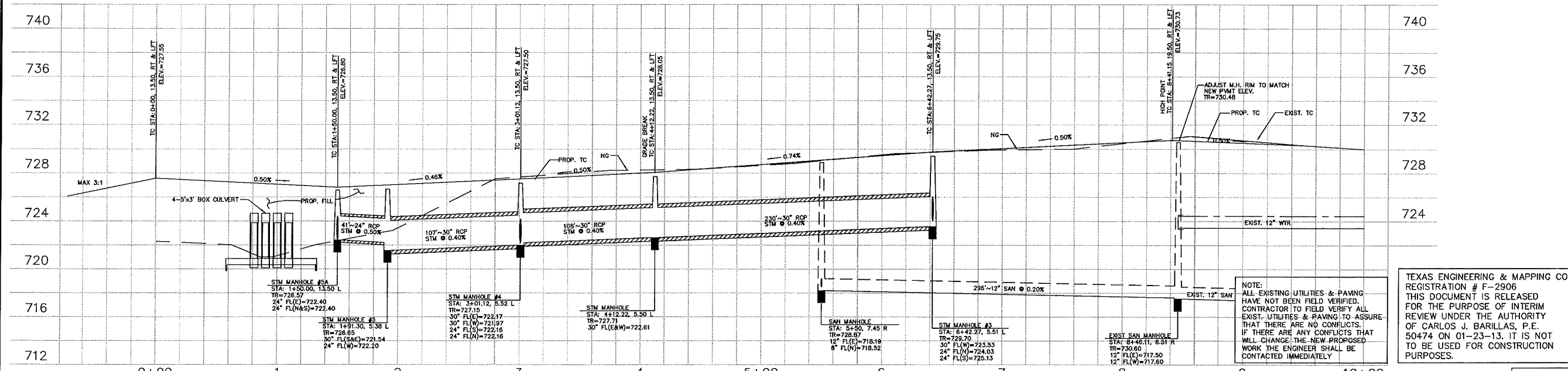

NOTE:
SEE DETAIL ON SHEET 17 FOR FIRE HYDRANT LOCATION BEHIND BACK OF CURB

NOTE:
ALL F.H. & VALVES TO BE CONSTRUCTED PER CITY REQ. ADJUST ALL VALVE STEMS PER CITY REQ. F.H. SHALL BE SET SUCH THAT THE FLANGE SHALL BE 4" ABOVE T.C. & 3" BEHIND B OF C & MIN 2.5' BETWEEN VALVE & F.H. (TYP. ALL)

CONTRACTOR TO CALL TEXAS ENGINEERING & MAPPING FOR CAD FILE TO LAYOUT STREETS.

CONTRACTOR TO COORDINATE W/ THE APARTMENT PROJECT CONTRACTOR ON DRIVEWAY TIMING & CONSTRUCTION, ACCORDING TO THE NEW ROAD PLANS IF DRIVE IS EXISTING COORD. TEMPORARY CLOSURE FOR CONSTRUCTION.

COORD. W/ ADJACENT OWNER TO GET PERMISSION TO REGRADE FROM ROAD TO EXIST. NG W/ MAX 3:1 SLOPES DO NOT BLOCK DRAINAGE

COORD. W/ DUSTIN GROSS AT PAPE-DAWSON FOR CONSTRUCTION OF THEIR ROAD TO CONNECT TO TOWN CENTER DRIVE AND ASSURE THAT ELEVATIONS AND ALIGNMENTS OF THE TWO ROADS MATCH

CONTRACTOR TO USE CAUTION WHEN INSTALLING RIP RAP NEAR EXISTING WATER WAY NOT TO BLOCK DRAINAGE

REFER TO SHEET 5 FOR ADDITIONAL REGRAIDING OF EXIST. DITCH

REFER TO SHEET 5 FOR ADDITIONAL REGRAIDING OF EXIST. DITCH

PROP. 6" CONC. W/ 12" TRN DOWN BEAM ALL SIDES (TYP) #4 @ 18" C-C 3000 PSI 28 DAY MIN

PROP. 6" CONC. W/ 12" TRN DOWN BEAM & BAFFLES SEE DETAIL THIS SHEET

NOTE:
ALL EXISTING UTILITIES & PAVING HAVE NOT BEEN FIELD VERIFIED. CONTRACTOR TO FIELD VERIFY ALL EXIST. UTILITIES & PAVING TO ASSURE THAT THERE ARE NO CONFLICTS. IF THERE ARE ANY CONFLICTS THAT WILL CHANGE THE NEW PROPOSED WORK THE ENGINEER SHALL BE CONTACTED IMMEDIATELY

TEXAS ENGINEERING & MAPPING CO. REGISTRATION # F-2906
THIS DOCUMENT IS RELEASED FOR THE PURPOSE OF INTERIM REVIEW UNDER THE AUTHORITY OF CARLOS J. BARILLAS, P.E. 50474 ON 01-23-13. IT IS NOT TO BE USED FOR CONSTRUCTION PURPOSES.

SCALE:
HORZ: 1"=40'
VERT: 1"=4'

TEXAS ENGINEERING AND MAPPING
12810 CENTURY DRIVE
STAFFORD, TEXAS 77477
PHONE: (817) 961-8888 FAX: (817) 481-8888

NewQuest PROPERTIES
8807 W. SAM HOUSTON PARKWAY, SUITE 200
HOUSTON, TEXAS 77060
P. 281.427.2828 F. 281.427.2899

PLAN & PROFILE
STA: 0+00 TO 9+00
STONE HILL TOWN CENTER
SVC S.H. 130 AT S.H. 45
PELUGERVILLE, TEXAS

SCALE: 1"=40'
PROJECT: 20A-12P
DATE: OCT 24, 2012
SHEET NO.

