

**EASEMENT PURCHASE AGREEMENT  
FAULK, PORTER, WEISS & WEISS (SELLER)**

This Purchase Agreement (this “Agreement”) is made and entered into by and between the **CITY OF PFLUGERVILLE, TEXAS**, a Texas home rule municipality (“Buyer”), and **ROBIN WEISS FAULK**, as Trustee of the **Robin Weiss Faulk Trust**, as created by the Last Will and Testament of Don Lee Weiss, deceased, **JACKIE WEISS PORTER**, as Trustee of the **Jackie Weiss Porter Trust**, as created by the Last Will and Testament of Don Lee Weiss, deceased, **RANDY CHARLES WEISS**, as Trustee of the **Randy Charles Weiss Trust**, as created by the Last Will and Testament of Don Lee Weiss, deceased, and **GLADYS O. WEISS**, individually and as **Independent Executor of the Estate of Don Lee Weiss, deceased** (“Seller”), hereafter collectively referred to as the “Parties,” upon the premises and for the purposes set out herein and is effective as stated in this Agreement.

**INTRODUCTION**

A. Seller is the current owner thereof of 30.992-acre tract recorded in Document No. 2021090817, Official Public Records of Travis County, Texas.

B. Buyer requires acquisition of portions of this tract for a water pipeline easement (described and depicted on **Exhibit “A”**) and temporary access and construction easement (depicted on **Exhibit “A”**) for the Pecan Street/Weiss Lane CIP Project hereafter collectively referred to as the “Easement.”

C. Seller is willing to convey and Buyer to purchase the water pipeline easement and the temporary access and construction easement for the appraised value of **\$166,561.00**.

NOW, THEREFORE, in exchange for the mutual promises provided herein, the Parties agree as follows:

**I.**

*Purchase and Sale Agreement.* For the Purchase Price, Seller agrees to sell and convey an easement to Buyer, and Buyer agrees to buy and pay Seller for the water pipeline easement as described and depicted on **Exhibit “A”** for public water utility purposes, including placement, construction, installation, replacement, repair, maintenance, relocation, removal, and operation of public water pipelines and related appurtenances, or making connections thereto and the temporary access and construction easement as depicted on **Exhibit “A”**, for access, construction staging and storage, and other construction activities for that certain City of Pflugerville Weiss Lane/Pecan Street Water Line Project. The promises by Buyer and Seller stated in this contract are the consideration for the formation of this contract. The obligation of the Buyer contained in this agreement are conditional on City Council of Pflugerville’s approval and acceptance of the Easement. In the event the City Council does not approve the acceptance of the Easement, Buyer shall pay Seller \$100.00, as consideration for Seller’s agreement to the condition on closing and shall return to Seller all original documents, unfiled with the

County, at Buyer's expense.

**II.**

*The Purchase Price.* **ONE HUNDRED SIXTY-SIX THOUSAND FIVE HUNDRED SIXTY-ONE AND NO/100 DOLLARS (\$166,561.00)** to be paid at closing.

**III.**

*The Property.* A 15 foot wide water pipeline easement and a 50 foot wide temporary access and construction easement over, across, under and through a 30.992-acre tract recorded in Document No. 2021090817, Official Public Records of Travis County, Texas as more particularly described and depicted on **Exhibit "A"**, attached hereto and incorporated by reference for all purposes.

**IV.**

*Easement Instrument.* The Instrument of Conveyance shall be in substantial conformance with the form and substance as stated in the Water Pipeline Easement Agreement (**Exhibit "B"**) and Temporary Access and Construction Easement Agreement (**Exhibit "C"**) attached hereto and incorporated by reference for all purposes.

**V.**

*Soils.* So long as the surface use of the easement remains agricultural, Grantee shall follow the "double ditch" construction method, removing top soil prior to construction, segregating top soil removed, and replacing top soil above sub-soils upon completion of construction.

**VI.**

*Miscellaneous.*

- A. *Closing Date.* The parties shall close on this transaction within 30 days of City Council's approval and acceptance of the Easement.
- B. *Notice.* Any notice given under this Agreement must be in writing and may be given: (i) by depositing it in the United States mail, certified, with return receipt requested, addressed to the party to be notified and with all charges prepaid; (ii) by depositing it with Federal Express or another service guaranteeing "next day delivery", addressed to the party to be notified and with all charges prepaid; (iii) by personally delivering it to the party, or any agent of the party listed in this Agreement; or (iv) by facsimile with confirming copy sent by one of the other described methods of notice set forth. Notice by United States mail will be effective on the earlier of the date of receipt or three (3) days after the date of mailing. Notice given in any other manner will be effective only when received. For purposes of notice, the addresses of the parties will, until changed as provided below, be as follows:

Buyer:

City of Pflugerville  
Attn: Sereniah Breland, City Manager  
100 East Main Street  
Pflugerville, Texas 78660

Seller: Robin Weiss Faulk, as Trustee of the Robin Weiss Faulk Trust, as created by the Last Will and Testament of Don Lee Weiss, deceased  
151 Mustang Drive  
Hutto, Texas 78634

Jackie Weiss Porter, as Trustee of the Jackie Weiss Porter Trust, as created by the Last Will and Testament of Don Lee Weiss, deceased  
20102 Englemann Lane  
Manor, Texas 78653

Randy Charles Weiss, as Trustee of the Randy Charles Weiss Trust, as created by the Last Will and Testament of Don Lee Weiss, deceased  
1831 CR 137  
Hutto, Texas 78634

Gladys O. Weiss, individually and as Independent Executor of the Estate of Don Lee Weiss, deceased  
17314 Weiss Ln.  
Pflugerville, TX 78660

- C. Severability; Waiver.* If any provision of this agreement is illegal, invalid, or unenforceable, under present or future laws, it is the intention of the parties that the remainder of this Agreement not be affected, and, in lieu of each illegal, invalid, or unenforceable provision, that a provision be added to this Agreement which is legal, valid, and enforceable and is similar in terms to the illegal, invalid, or enforceable provision as is possible. Each of the rights and obligations of the parties hereto are separate covenants. Any failure by a party to insist upon strict performance by the other party of any provision of this Agreement will not be deemed a waiver of such provision or any other provision, and such party may at any time thereafter insist upon strict performance of any and all of the provisions of this Agreement.
- D. Applicable Law and Venue.* The interpretation, performance, enforcement, and validity of this Agreement is governed by the laws of the State of Texas. Venue will be in a court of appropriate jurisdiction in Travis County, Texas.
- E. Entire Agreement.* With the exception of the permits and approvals to be issued in connection with this Agreement, this Agreement contains the entire agreement of the Parties and there are no other agreements or promises, oral or written between the Parties regarding the subject matter of this Agreement. This Agreement can be amended only by written agreement signed by the Parties. This Agreement supersedes all other agreements between the Parties concerning the subject matter hereof.

- F. Exhibits and Counterparts.* All exhibits referred to in or attached to this Agreement are incorporated into and made a part of this Agreement for all purposes. The section headings contained in this Agreement are for convenience only and do not enlarge or limit the scope or meaning of the sections. The Parties acknowledge that each of them has been actively and equally involved in the negotiation of this Agreement. Accordingly, the rule of construction that any ambiguities are to be resolved against the drafting party will not be employed in interpreting this Agreement or any exhibits hereto. If there is any conflict or inconsistency between the provisions of this Agreement and otherwise applicable City ordinances, the terms of this Agreement will control. This Agreement may be executed in any number of counterparts, each of which will be deemed to be an original, and all of which will together constitute the same instrument. This Agreement will become effective only when one or more counterparts bear the signatures of all the parties.
- G. Representations and Warranties by Seller.* Seller warrants, represents, covenants, and agrees that Seller has fee simple absolute title to the Property described and depicted on **Exhibit "A"**, that said Property is free of any liens or other encumbrances that would prevent this sale, and that Seller meets all requirements to contract with the City of Pflugerville as provided by Chapter 38 of the City's Code of Ordinances.
- H. Eligibility Certification.* Seller certifies that the individual or business entity named in the Agreement is not ineligible to receive the award of or payments under the Agreement and acknowledges that the Agreement may be terminated, and payment withheld if this certification is inaccurate.
- I. Payment of Debt or Delinquency to the State or Political Subdivision of the State.* Pursuant to Chapter 38, City of Pflugerville Code of Ordinances, Seller agrees that any payments owing to Seller under the Agreement may be applied directly toward any debt or delinquency that Seller owes the City of Pflugerville, State of Texas or any political subdivision of the State of Texas regardless of when it arises, until such debt or delinquency is paid in full.
- J. Texas Family Code Child Support Certification.* Seller certifies that it is not ineligible to receive the award of or payments under the Agreement and acknowledges that the Agreement may be terminated, and payment may be withheld if this certification is inaccurate.

EXECUTED this the \_\_\_\_ day of \_\_\_\_\_, 2021.

*(Signatures on following page.)*

**SELLER:**

DocuSigned by:

*Robin Weiss Faulk*

BF1D69828F82448...

**ROBIN WEISS FAULK**, as Trustee of the Robin Weiss Faulk Trust, as created by the Last Will and Testament of Don Lee Weiss, deceased

DocuSigned by:

*Jackie Porter*

B425551F84EC4D6...

**JACKIE WEISS PORTER**, as Trustee of the Jackie Weiss Porter Trust, as created by the Last Will and Testament of Don Lee Weiss, deceased

DocuSigned by:

*Randy Charles Weiss*

215922A990E64TC...

**RANDY CHARLES WEISS**, as Trustee of the Randy Charles Weiss Trust, as created by the Last Will and Testament of Don Lee Weiss, deceased

DocuSigned by:

*Gladys O. Weiss*

81D5E0BBC5E248A...

**GLADYS O. WEISS**, individually and as Independent Executor of the Estate of Don Lee Weiss, deceased

**PURCHASER:**

**CITY OF PFLUGERVILLE**,  
a Texas home rule municipality

By: \_\_\_\_\_  
Sereniah Breland, City Manager

**ATTEST:**

\_\_\_\_\_  
Trista Evans, City Secretary

Exhibit "A"

Partners for a Better Quality of Life

Weiss Lane Permanent Water Lines Easement  
Parcel No. 4C  
Owner: Don Lee Weiss and Gladys O. Weiss  
**Page 1 of 3**

**PARCEL 4C – PERMANENT WATER LINES EASEMENT**

FOR A 0.311 ACRE TRACT OF LAND SITUATED IN THE E. KIRKLAND SURVEY NO. 7, ABSTRACT NO. 458, TRAVIS COUNTY, TEXAS, BEING A PORTION OF A CALLED 32.290 ACRE TRACT OF LAND DESCRIBED IN A DEED TO DON LEE WEISS AND GLADYS O. WEISS AND RECORDED IN DOCUMENT NO. 2008172152 OF THE OFFICIAL PUBLIC RECORDS OF SAID COUNTY, SAID 0.311 ACRE TRACT BEING MORE PARTICULARLY DESCRIBED BY METES AND BOUNDS AS FOLLOWS:

**BEGINNING FOR REFERENCE** at a calculated point on the intersection of the west right-of-way line of Weiss Lane (right-of-way width varies) and the common south line of said 32.290 acre tract and the north line of a called 32.290 acre tract of land described in a deed to Joe Weiss and recorded in Document No. 2001065238 of the Official Public Records of said County, having a Central Texas Central State Plane NAD '83 (HARN '93) Grid Coordinate of: Northing = 10,130,670.7 feet and Easting = 3,166,349.3 feet;

THENCE with the common south line of said Don Lee Weiss and Gladys O. Weiss 32.290 acre tract and the north line of said Joe Weiss 32.290 acre tract, (L9) North 62° 36' 18" West, a distance of 10.00 feet to the west corner of a 10-foot wide Public Utility Easement recorded in Document No. 2017024058 of the Official Public Records of said County, for the south corner and **POINT OF BEGINNING** hereof;

**THENCE** with the common south line of said Doe Lee Weiss and Gladys O. Weiss 32.290 acre tract and the north line of said Joe Weiss 32.290 acre tract, (L1) **North 62° 36' 18" West**, a distance of **15.00 feet** to a calculated point for the west corner hereof;

**THENCE** departing said common line, through the interior of said Don Lee Weiss and Gladys O. Weiss 32.290 acre tract, (L2) **North 27° 33' 37" East**, a distance of **903.17 feet** to a calculated point on the common north line of said Don Lee Weiss and Gladys O. Weiss 32.290 acre tract and the south line of a called 32.290 acre tract of land described in a deed to Don Lee Weiss and recorded in Document No. 2001065237 of the Official Public Records of said County, for the north corner hereof;

1 Chisholm Trail, Suite 130  
Round Rock, Texas 78681  
TBPE # F-1741  
TBPLS # 10194125

(p) 512.248.0065 · (f) 512.246.0359  
www.cpyi.com



**THENCE** with the common north line of said Don Lee Weiss and Gladys O. Weiss 32.290 acre tract, Document No. 2008172152 and the south line of said Don Lee Weiss 32.290 acre tract, Document No. 2001065237, (L3) **South 62° 36' 17" East**, a distance of **15.00 feet** to a calculated point on the north corner of said 10-foot wide Public Utility Easement, for the east corner hereof, from which a 1/2-inch iron rod with orange cap stamped "McGray & McGray" found on the intersection of the north line of said Don Lee Weiss 32.290 acre tract, Document No. 2001065237 and the west right-of-way line of said Weiss Lane, bears South 62° 36' 17" East, a distance of 10.00 feet to the west right-of-way line of said Weiss Lane and North 27° 32' 34" East, a distance of 901.13 feet;

**THENCE** with the west line of said 10-foot wide Public Utility Easement, (L4) **South 27° 33' 37" West**, a distance of **903.17 feet** to the **POINT OF BEGINNING** of and containing 0.311 acre of land, based on the survey performed by CP&Y, Inc., Round Rock, Texas.

Bearings are based on the Texas Central Zone State Plane Coordinate System, NAD '83 (HARN '93), which is based on the Trimble RTKNet, AllTerra VRS Network.

Surveyed in the field August, 2020.

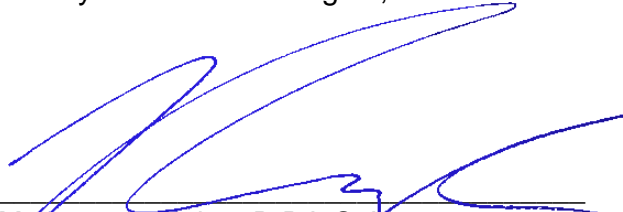
  
Margaret A. Nolen, R.P.L.S. No. 5589  
CP&Y, Inc.  
One Chisholm Trail, Suite 130  
Round Rock, Texas 78681  
Ph. (512) 248-0065  
TBPELS Firm No. 10194125  
Project No. 1800978

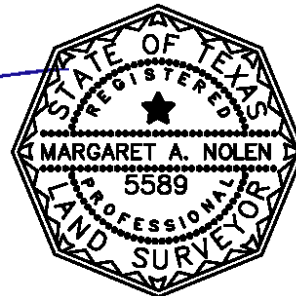

G:\PROJECTS\1800978 - Weiss Lane - City of Pflugerville\PARCELS\1800978 PARCEL 4C WL.docx

**EXHIBIT "A"**

**DRAWING TO ACCOMPANY METES AND BOUNDS DESCRIPTION OF A  
PERMANENT WATER LINES EASEMENT (0.311 ACRE)**

**LOCATED IN THE E. KIRKLAND SURVEY NO. 7, ABSTRACT NO. 458, TRAVIS COUNTY, TEXAS  
AND BEING PART OF A CALLED 32.290 ACRE TRACT OF LAND DESCRIBED IN A DEED TO  
DON LEE WEISS AND GLADYS O. WEISS AND RECORDED IN DOCUMENT NO. 2008172152 OF  
THE OFFICIAL PUBLIC RECORDS OF TRAVIS COUNTY, TEXAS**

**E. KIRKLAND SURVEY NO. 7,  
ABSTRACT NO. 458  
TRAVIS COUNTY, TEXAS**

LINE TABLE		
LINE	BEARING	DIST.
L1	N 62°36'18" W	15.00'
L2	N 27°33'37" E	903.17'
L3	S 62°36'17" E	15.00'
L4	S 27°33'37" W	903.17'
L5	N 62°36'18" W	50.00'
L6	N 27°33'37" E	903.17'
L7	S 62°36'17" E	50.00'
L8	N 62°36'18" W	10.00'
L9	S 62°36'17" E	10.00'

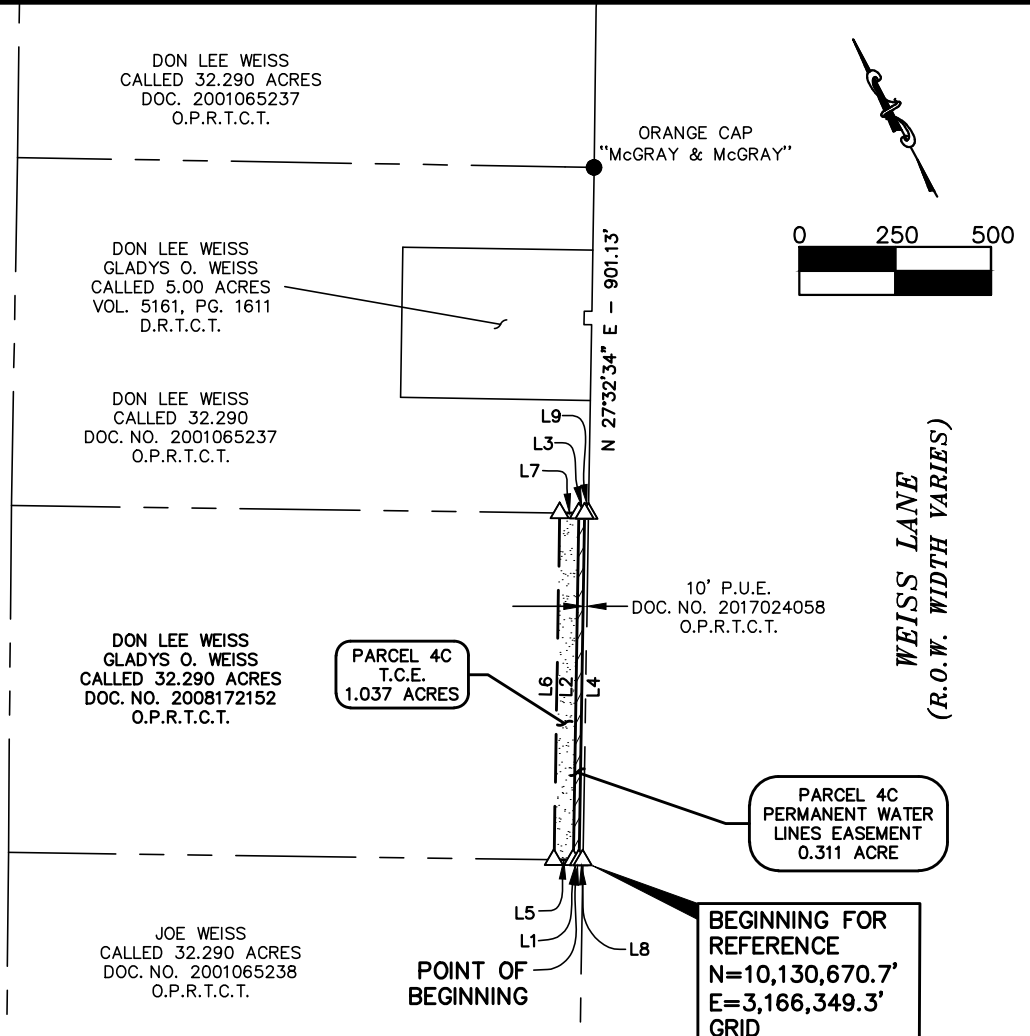

DON LEE WEISS  
CALLED 32.290 ACRES  
DOC. 2001065237  
O.P.R.T.C.T.

DON LEE WEISS  
GLADYS O. WEISS  
CALLED 5.00 ACRES  
VOL. 5161, PG. 1611  
D.R.T.C.T.

DON LEE WEISS  
CALLED 32.290  
DOC. NO. 2001065237  
O.P.R.T.C.T.

DON LEE WEISS  
GLADYS O. WEISS  
CALLED 32.290 ACRES  
DOC. NO. 2008172152  
O.P.R.T.C.T.

JOE WEISS  
CALLED 32.290 ACRES  
DOC. NO. 2001065238  
O.P.R.T.C.T.

ORANGE CAP  
"McGRAY & McGRAY"

N 27°32'34" E - 901.13'

10' P.U.E.  
DOC. NO. 2017024058  
O.P.R.T.C.T.

PARCEL 4C  
T.C.E.  
1.037 ACRES

PARCEL 4C  
PERMANENT WATER  
LINES EASEMENT  
0.311 ACRE

BEGINNING FOR  
REFERENCE  
N=10,130,670.7'  
E=3,166,349.3'  
GRID

**LEGEND**

- △ = CALCULATED POINT
- = 1/2" IRON ROD WITH CAP "AS NOTED" FOUND
- = 1/2" IRON ROD FOUND UNLESS NOTED OTHERWISE
- D.R.T.C.T. = DEED RECORDS OF TRAVIS COUNTY, TEXAS
- R.P.R.T.C.T. = REAL PROPERTY RECORDS OF TRAVIS COUNTY, TEXAS
- O.P.R.T.C.T. = OFFICIAL PUBLIC RECORDS OF TRAVIS COUNTY, TEXAS
- T.C.E. = TEMPORARY CONSTRUCTION EASEMENT
- P.O.C. = POINT OF COMMENCEMENT

**GENERAL NOTES:**

- 1) SUBJECT TO ANY AND ALL COVENANTS, RESTRICTIONS, EASEMENTS AND CONDITIONS THAT MAY BE APPLICABLE.
- 2) BEARINGS ARE BASED ON THE TEXAS CENTRAL ZONE STATE COORDINATE SYSTEM NAD'83 (HARN'93) WHICH IS BASED ON THE TRIMBLE RTKNET.
- 3) ALL DISTANCES ARE SURFACE DISTANCES



1 Chisholm Trail, Suite 130  
Round Rock, Texas 78681 512.248.0065  
TEXAS REGISTERED ENGINEERING FIRM F-1741  
TBPELS 10194125

MARGARET A. NOLEN, RPLS NO. 5589

SURVEYED: AUGUST 2020

PAGE 3 OF 3

C:\PROJECTS\1800978 - Weiss Lane - City of Pflugerville\PARCELS\1800978 PARCEL 4C WL.dwg 3/29/2021 - 8:12am



Exhibit "B"

NOTICE OF CONFIDENTIALITY RIGHTS: IF YOU ARE A NATURAL PERSON, YOU MAY REMOVE OR STRIKE ANY OR ALL OF THE FOLLOWING INFORMATION FROM ANY INSTRUMENT THAT TRANSFERS AN INTEREST IN REAL PROPERTY BEFORE IT IS FILED FOR RECORD IN THE PUBLIC RECORDS: YOUR SOCIAL SECURITY NUMBER OR YOUR DRIVER’S LICENSE NUMBER.

**WATER PIPELINE EASEMENT AGREEMENT**

THE STATE OF TEXAS     §  
  §  
COUNTY OF TRAVIS     §

**GRANT OF EASEMENT:**

\_\_\_\_\_ (“Grantor”), for the sum of Ten and No/100 Dollars (\$10.00) and other good and valuable consideration, the receipt and sufficiency of which are hereby acknowledged and confessed, does hereby grant, sell and convey unto **THE CITY OF PFLUGERVILLE, TEXAS**, a home-rule city located in Travis County, Texas (“Grantee”), an exclusive easement and right-of-way (“Easement”) upon and across the property of Grantor which is more particularly described on Exhibit “A”, attached hereto and incorporated herein by reference (“Easement Property”). Grantor and Grantee may jointly be referred to by “the parties.”

TO HAVE AND TO HOLD the same perpetually to Grantee and its successors and assigns, together with the rights and privileges and on the terms and conditions set forth below. Grantor does hereby covenant and agree to WARRANT AND FOREVER DEFEND title to the Easement herein granted, unto Grantee, its successors and assigns, against every person whomsoever lawfully claiming or to claim the same or any part thereof to the extent that such claim arises by, through, or under Grantor.

**Terms and Conditions:** The following terms and conditions apply to the Easement granted by this agreement:

1. *Definitions.* For the purposes of this grant of Easement certain terms shall have the meanings that follow:
  - (a) “Holder” shall mean Grantee and Grantee's heirs, successors and assigns who at any time own any interest in the conveyance is subject to the terms of this agreement.
  - (b) “Permitted Improvements” shall mean landscaping or planting of vegetation, driveways and sidewalks; but shall not mean the construction of a building or structure unless such installation or

construction is approved in writing by the City Manager or the City Manager's designee.

- (c) "Public water pipeline" shall mean a pipeline designed and operated to transport water.
2. *Character of Easement.* The Easement granted herein is "in gross," in that there is no "Benefitted Property." Nevertheless, the Easement rights herein granted shall pass to Grantee's successors and assigns, subject to all of the Terms hereof. The Easement rights of use granted herein is irrevocable. The Easement is for the benefit of Holder.
  3. *Purpose of Easement.* The Easement shall be used for public water utility purposes, including placement, construction, installation, replacement, repair, maintenance, relocation, removal, and operation of public water pipelines and related appurtenances, or making connections thereto (hereinafter collectively "Facilities"). The Easement shall also be used for the purpose of providing access for the operation, repair, maintenance, replacement and expansion of the Facilities.
  4. *Term.* Easement shall be in perpetuity unless relinquished or abandoned by ordinance or resolution by Grantee.
  5. *Reservation of Rights.* Save and except: Grantor retains the right to surface use. Grantor and Grantor's heirs, successors, and assigns shall retain the right to use the surface of all or part of the Easement Property in conjunction with Holder as long as such use by Grantor and Grantor's heirs, successors, and assigns neither interferes nor conflicts with the use of the Easement Property by Holder for the Easement Purpose. *Grantor shall not construct any building, structure or obstruction on the Easement Property. Any improvement made by Grantor (Permitted Improvement) must comply with applicable ordinances, development codes, and engineering guidelines of the City of Pflugerville. Grantor shall obtain Holder's permission prior to the start of constructing Permitted Improvements. Grantor shall not construct any fencing or gating on the Easement Property without Holder's permission.*
  6. *Improvement and Maintenance of Easement Property.* Subject to the provisions of Section 7, immediately below, improvement and maintenance of the Easement Property and the Facilities will be at the sole expense of Holder. Holder has the right to eliminate any encroachments into the Easement Property. Holder has the right to construct, install, maintain, replace, and remove the Facilities under or across any portion of the Easement Property. All matters concerning the Facilities and their configuration, construction, installation, maintenance, replacement, and removal are at Holder's sole discretion, subject to performance of Holder's

obligations under this agreement. Holder has the right to remove or relocate any fences or other encroachments within the Easement Property or along or near its boundary lines if reasonably necessary to construct, install, maintain, replace, or remove the Facilities. *Holder shall not be required to repair or replace to their original condition any landscaping, driveways, parking areas, or Permitted Improvement on the Easement Property that are damaged in connection with the placement, construction, installation, replacement, repair, maintenance, relocation, removal, and operation of the Facilities.*

7. *Maintenance of Surface Easement Property/Permitted Improvements.* Notwithstanding any contrary provision, Grantor shall retain the obligation to regularly mow or cut back vegetation and to keep the surface of the Easement Property free of litter, debris, or trash.
8. *Equitable Rights of Enforcement.* This Easement may be enforced by restraining orders and injunctions (temporary or permanent) prohibiting interference and commanding compliance. Restraining orders and injunctions will be obtainable on proof of the existence of interference or threatened interference, without the necessity of proof of inadequacy of legal remedies or irreparable harm, and will be obtainable only by the parties to or those benefited by this agreement; provided, however, that the act of obtaining an injunction or restraining order will not be deemed to be an election of remedies or a waiver of any other rights or remedies available at law or in equity.
9. *Attorney's Fees.* If either party retains an attorney to enforce this agreement, the party prevailing in litigation is entitled to recover reasonable attorney's fees and court and other costs.
10. *Binding Effect.* This agreement binds and inures to the benefit of the parties and their respective heirs, successors, and permitted assigns.
11. *Choice of Law.* This agreement will be construed under the laws of the state of Texas, without regard to choice-of-law rules of any jurisdiction. Venue is in the county or counties in which the Easement Property is located.
12. *Counterparts.* This agreement may be executed in any number of counterparts with the same effect as if all signatory parties had signed the same document. All counterparts will be construed together and will constitute one and the same instrument.
13. *Waiver of Default.* It is not a waiver of or consent to default if the non-defaulting party fails to declare immediately default or delays in taking any action. Pursuit of any remedies set forth in this agreement does not preclude pursuit of other remedies in this agreement or provided by law.

14. *Further Assurances.* Each signatory party agrees to execute and deliver any additional documents and instruments and to perform any additional acts necessary or appropriate to perform the terms, provisions, and conditions of this agreement and all transactions contemplated by this agreement.
15. *Integration.* This agreement contains the complete agreement of the parties and cannot be varied except by written agreement of the parties. The parties agree that there are no oral agreements, representations, or warranties that are not expressly set forth in this agreement.
16. *Legal Construction.* Any provision in this agreement is for any reason unenforceable, to the extent the unenforceability does not destroy the basis of the bargain among the parties, the unenforceability will not affect any other provision hereof, and this agreement will be construed as if the unenforceable provision had never been a part of the agreement. Whenever context requires, the singular will include the plural and neuter include the masculine or feminine gender, and vice versa. Article and section headings in this agreement are for reference only and are not intended to restrict or define the text of any section. This agreement will not be construed more or less favorably between the parties by reason of authorship or origin of language.
17. *Notices.* Any notice required or permitted under this agreement must be in writing. Any notice required by this agreement will be deemed to be delivered (whether actually received or not) when deposited with the United States Postal Service, postage prepaid, certified mail, return receipt requested, and addressed to the intended recipient at the address shown in this agreement. Notice may also be given by regular mail, personal delivery, courier delivery, facsimile transmission, or other commercially reasonable means and will be effective when actually received. Any address for notice may be changed by written notice delivered as provided herein.
18. *Recitals/Exhibits.* Any recitals in this agreement are represented by the parties to be accurate, and constitute a part of the substantive agreement. All exhibits referenced herein are attached hereto and incorporated by reference herein for all purposes.
19. *Entire Agreement.* This instrument contains the entire agreement between the parties relating to the rights herein granted and the obligations herein assumed. Any oral representation or modification concerning this instrument shall be of no force and effect except for any subsequent modification in writing, signed by the party to be charged.

20. *Assignability.* The Easement may be assigned by Grantee, its successors or assigns, without the prior written consent of Grantor.

IN WITNESS WHEREOF, this instrument is executed this \_\_\_\_\_ day of \_\_\_\_\_ 2021.

**GRANTOR:**

\_\_\_\_\_  
\_\_\_\_\_  
\_\_\_\_\_

By: \_\_\_\_\_

THE STATE OF TEXAS    §  
                                  §  
COUNTY OF TRAVIS    §

BEFORE ME, a Notary Public, on this day personally appeared \_\_\_\_\_, known to me to be the person whose name is subscribed to the foregoing instrument, and having been sworn, upon his oath stated that he is authorized to execute such instrument; and that said instrument is executed as the free and voluntary act and deed for the purposes and consideration expressed therein.

GIVEN UNDER MY HAND AND SEAL OF OFFICE on this the \_\_\_\_\_ day of \_\_\_\_\_ 2021.

\_\_\_\_\_  
Notary Public Signature

(seal)

**GRANTEE:**

**AGREED AND ACCEPTED:**

**CITY OF PFLUGERVILLE,  
TEXAS,** a Texas home-rule  
municipality

By: \_\_\_\_\_  
Sereniah Breland, City Manager

ATTEST:

\_\_\_\_\_  
Trista Evans, City Secretary

THE STATE OF TEXAS            §  
  §  
COUNTY OF TRAVIS           §

This instrument was acknowledged before me on \_\_\_\_\_,  
2021, by Sereniah Breland, City Manager of the City of Pflugerville, Texas, a Texas  
home-rule municipality, on behalf of said municipality.

\_\_\_\_\_  
Notary Public Signature

(seal)

**AFTER RECORDING, RETURN TO:**

City of Pflugerville  
Attn.: Emily Barron, Planning Director  
Development Services Center  
P.O. Box 589  
Pflugerville, Texas 78691

Exhibit "C"

NOTICE OF CONFIDENTIALITY RIGHTS: IF YOU ARE A NATURAL PERSON, YOU MAY REMOVE OR STRIKE ANY OR ALL OF THE FOLLOWING INFORMATION FROM ANY INSTRUMENT THAT TRANSFERS AN INTEREST IN REAL PROPERTY BEFORE IT IS FILED FOR RECORD IN THE PUBLIC RECORDS: YOUR SOCIAL SECURITY NUMBER OR YOUR DRIVER'S LICENSE NUMBER.

**TEMPORARY ACCESS AND CONSTRUCTION EASEMENT AGREEMENT**

THE STATE OF TEXAS     §  
  §  
COUNTY OF TRAVIS     §

**GRANT OF EASEMENT:**

\_\_\_\_\_ (“Grantor”), for the sum of Ten and No/100 Dollars (\$10.00) and other good and valuable consideration, the receipt and sufficiency of which are hereby acknowledged and confessed, does hereby grant, sell and convey unto **THE CITY OF PFLUGERVILLE, TEXAS**, a home-rule city located in Travis County, Texas (“Grantee”), a temporary access and construction easement (“TACE” or “Easement”) across a variable width area upon and across the property of Grantor, which is depicted on Exhibit “A” and described as being adjacent to a permanent waterline easement also depicted on Exhibit “A” and more particularly described on Exhibit “B”, attached hereto and incorporated herein by reference (“Easement Property”). Grantor and Grantee may jointly be referred to by “the parties.”

TO HAVE AND TO HOLD the same onto Grantee and its successors and assigns, together with the rights and privileges and on the terms and conditions set forth below. Grantor does hereby covenant and agree to WARRANT AND DEFEND title to the Easement herein granted, unto Grantee, its successors and assigns, against every person whomsoever lawfully claiming or to claim the same or any part thereof to the extent that such claim arises by, through, or under Grantor.

**Terms and Conditions:** The following terms and conditions apply to the Easement granted by this agreement:

1. *Definitions.* For the purposes of this grant of Easement certain terms shall have the meanings that follow:
  - (a) “Holder” shall mean Grantee and Grantee's heirs, successors and assigns who at any time own any interest in the conveyance is subject to the terms of this agreement.

- (b) "Public infrastructure" shall mean the Weiss Lane / Pecan Street 42 inch and 36 inch water lines and associated appurtenances to be constructed by the Holder or its agents, contractors and assigns.
2. *Character of Easement.* The Easement granted herein is "in gross," in that there is no "Benefitted Property." Nevertheless, the Easement rights herein granted shall pass to Grantee's successors and assigns, subject to all of the Terms hereof. The Easement rights of use granted herein are irrevocable until the termination of the TACE in accordance with the terms herein.
  3. *Purpose of Easement.* The Easement shall be used to facilitate the construction of Public infrastructure, which shall include use of the Easement Property for access, including ingress and egress, construction staging and storage, and other construction activities.
  4. *Term.* The variable width TACE granted herein shall terminate automatically upon completion of the construction of the Public infrastructure included in Grantee's Public infrastructure project, but no later than 30 months from the date of execution of this document, whichever occurs first.
  5. *Reservation of Rights.* Save and except: Grantor retains the right to surface use. Grantor and Grantor's heirs, successors, and assigns shall retain the right to use the surface of all or part of the Easement Property in conjunction with Holder as long as such use by Grantor and Grantor's heirs, successors, and assigns neither interferes nor conflicts with the use of the Easement Property by Holder for the Easement Purpose.
  6. *Use and Maintenance of Easement Property.* Holder has the right to remove or relocate any encroachments into the Easement Property as necessary to utilize the same for the purpose of this Easement. Upon completion of the construction of the Public infrastructure, *Holder shall restore the Easement Property to the condition of the Easement Property immediately before the Grantee's use of the same.*
  7. *Equitable Rights of Enforcement.* This Easement may be enforced by restraining orders and injunctions (temporary or permanent) prohibiting interference and commanding compliance. Restraining orders and injunctions will be obtainable on proof of the existence of interference or threatened interference, without the necessity of proof of inadequacy of legal remedies or irreparable harm and will be obtainable only by the parties to or those benefited by this agreement; provided, however, that the act of obtaining an injunction or restraining order will not be deemed to be an election of remedies or a waiver of any other rights or remedies available at law or in equity.



8. *Attorney's Fees.* If either party retains an attorney to enforce this agreement, the party prevailing in litigation is entitled to recover reasonable attorney's fees and court and other costs.
9. *Binding Effect.* This agreement binds and inures to the benefit of the parties and their respective heirs, successors, and permitted assigns.
10. *Choice of Law.* This agreement will be construed under the laws of the state of Texas, without regard to choice-of-law rules of any jurisdiction. Venue is in the county or counties in which the Easement Property is located.
11. *Counterparts.* This agreement may be executed in any number of counterparts with the same effect as if all signatory parties had signed the same document. All counterparts will be construed together and will constitute one and the same instrument.
12. *Waiver of Default.* It is not a waiver of or consent to default if the non-defaulting party fails to declare immediately default or delays in taking any action. Pursuit of any remedies set forth in this agreement does not preclude pursuit of other remedies in this agreement or provided by law.
13. *Further Assurances.* Each signatory party agrees to execute and deliver any additional documents and instruments and to perform any additional acts necessary or appropriate to perform the terms, provisions, and conditions of this agreement and all transactions contemplated by this agreement.
14. *Integration.* This agreement contains the complete agreement of the parties and cannot be varied except by written agreement of the parties. The parties agree that there are no oral agreements, representations, or warranties that are not expressly set forth in this agreement.
15. *Legal Construction.* Any provision in this agreement is for any reason unenforceable, to the extent the unenforceability does not destroy the basis of the bargain among the parties, the unenforceability will not affect any other provision hereof, and this agreement will be construed as if the unenforceable provision had never been a part of the agreement. Whenever context requires, the singular will include the plural and neuter include the masculine or feminine gender, and vice versa. Article and section headings in this agreement are for reference only and are not intended to restrict or define the text of any section. This agreement will not be construed more or less favorably between the parties by reason of authorship or origin of language.

16. *Notices.* Any notice required or permitted under this agreement must be in writing. Any notice required by this agreement will be deemed to be delivered (whether actually received or not) when deposited with the United States Postal Service, postage prepaid, certified mail, return receipt requested, and addressed to the intended recipient at the address shown in this agreement. Notice may also be given by regular mail, personal delivery, courier delivery, facsimile transmission, or other commercially reasonable means and will be effective when actually received. Any address for notice may be changed by written notice delivered as provided herein.
17. *Recitals/Exhibits.* Any recitals in this agreement are represented by the parties to be accurate, and constitute a part of the substantive agreement. All exhibits referenced herein are attached hereto and incorporated by reference herein for all purposes.
18. *Entire Agreement.* This instrument contains the entire agreement between the parties relating to the rights herein granted and the obligations herein assumed. Any oral representation or modification concerning this instrument shall be of no force and effect except for any subsequent modification in writing, signed by the party to be charged.
19. *Assignability.* The Easement may be assigned by Grantee, its successors or assigns, without the prior written consent of Grantor.

IN WITNESS WHEREOF, this instrument is executed this \_\_\_\_\_ day of \_\_\_\_\_ 20\_\_.

**GRANTOR:**

\_\_\_\_\_  
<Name>

\_\_\_\_\_  
<Name>



**GRANTEE:**

**AGREED AND ACCEPTED:**

**CITY OF PFLUGERVILLE,  
TEXAS,** a Texas home-rule  
municipality

By: \_\_\_\_\_  
Sereniah Breland, City Manager

ATTEST:

\_\_\_\_\_  
Trista Evans, City Secretary

THE STATE OF TEXAS       §  
  §  
COUNTY OF TRAVIS       §

This instrument was acknowledged before me on \_\_\_\_\_,  
2021, by Sereniah Breland, City Manager of the City of Pflugerville, Texas, a Texas  
home-rule municipality, on behalf of said municipality.

\_\_\_\_\_  
Notary Public Signature

(seal)

**AFTER RECORDING, RETURN TO:**

City of Pflugerville  
Attn.: Patricia A. Davis, City Engineer  
Public Works Complex  
[Address]  
Pflugerville, Texas 78691