

ORDINANCE NO. _____

AN ORDINANCE OF THE CITY OF PFLUGERVILLE, TEXAS, AMENDING ORDINANCE NO. 1203-15-02-24 OF THE CITY OF PFLUGERVILLE, TEXAS, AS AMENDED, BY CHANGING THE ZONING DESIGNATION OF THE SINGLE FAMILY PORTION OF THE VERONA SUBDIVISION CONSISTING OF APPROXIMATELY 87.991 ACRES FROM AGRICULTURE/CONSERVATION (A) TO SINGLE FAMILY RESIDENTIAL (SF-R); AND THE NON-RESIDENTIAL LOT CONSISTING OF APPROXIMATELY 2.49 ACRES FROM AGRICULTURE/CONSERVATION (A) TO NEIGHBORHOOD SERVICES (NS), TO BE KNOWN AS THE VERONA SUBDIVISION REZONING (REZ1510-01); PROVIDING FOR REPEAL OF CONFLICTING ORDINANCES; PROVIDING FOR SEVERABILITY; AND PROVIDING AN EFFECTIVE DATE.

WHEREAS, under the authority of Texas Local Government Code Chapter 211, the City of Pflugerville adopts regulations and establishes zoning to control the use of land within the corporate limits of the City; and

WHEREAS, the Planning and Zoning Commission held a public hearing on November 2, 2015 and voted on December 7, 2015 for its approval with a vote of 5-1;

WHEREAS, the City has complied with all conditions precedent necessary to take this action, has properly noticed and conducted all public hearings and public meetings pursuant to the Texas Local Government Code and Texas Government Code, as applicable;

BE IT ORDAINED BY THE CITY COUNCIL OF THE CITY OF PFLUGERVILLE, TEXAS:

The City Council finds:

THAT, the zoning amendment is in accordance with the City's Comprehensive Plan for the purpose of promoting the health, safety, morals and general welfare of the City, and is in accordance with the following purposes: 1) lessen congestion in the street; 2) secure safety from fire, panic and other dangers; 3) promote the general health and welfare; 4) provide adequate air and light; 5) prevent undue overcrowding of land; 6) avoid undue concentration of population; and 7) facilitate the adequate provision of transportation, water, sewer, schools, parks and other public requirements.

Section 1: That the Official Zoning Map of the City of Pflugerville, Texas adopted in Ordinance No. 1203-15-02-24, as amended, is amended to change the base zoning district of the property described in Exhibit A as the 87.991 acre tract from Agriculture/Conservation (A) to Single Family Residential (SF-R), and the 2.49 acre tract from Agriculture/Conservation (A) to Neighborhood Services (NS) District.

The property described above may be developed and used in accordance with regulations established for the Single Family Residential (SF-R) District and Neighborhood Services (NS) District, as applicable, and other applicable ordinances of the City of Pflugerville, Texas.

Section 2. This ordinance shall be cumulative of all other ordinances of the City of Pflugerville, and this ordinance shall not operate to repeal or affect any other ordinances of the

City of Pflugerville except insofar as the provisions thereof might be inconsistent or in conflict with the provisions of this ordinance, in which event such conflicting provisions, if any, are hereby repealed.

Section 3. The sections, paragraphs, sentences, clauses, and phrases of this ordinance are severable, and if any phrase, clause, sentence, paragraph or section of this ordinance shall be declared unconstitutional or invalid, such unconstitutionality or invalidity shall not affect any of the remaining phrases, clauses, sentences, paragraphs or sections of this ordinance, since the same would have been enacted by the City Council without the incorporation in this ordinance of any such unconstitutional or invalid phrase, clause, sentence, paragraph or section.

Section 4. That this Ordinance will become effective on its adoption and passage by the City Council.

PASSED AND APPROVED this _____ day of _____, 2016.

CITY OF PFLUGERVILLE, TEXAS

by: _____
JEFF COLEMAN, Mayor

ATTEST:

KAREN THOMPSON, City Secretary

APPROVED AS TO FORM:

GEORGE E. HYDE, City Attorney
DENTON, NAVARRO, ROCHA, BERNAL, HYDE & ZECH P.C.

EXHIBIT "A"

SURVEY: Verona Subdivision 87.991 acre tract

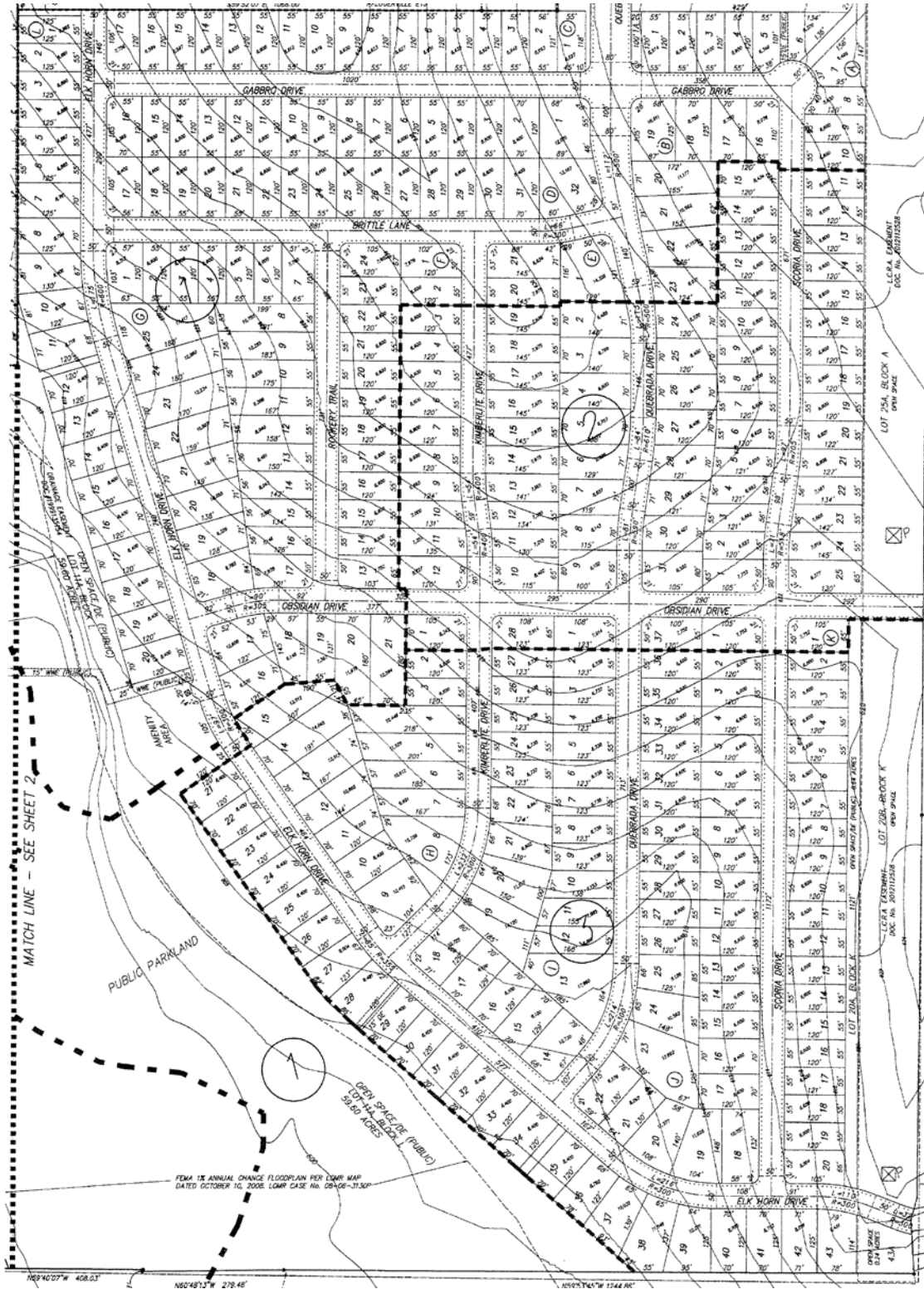

SURVEY: Verona Subdivision 2.49 acre tract

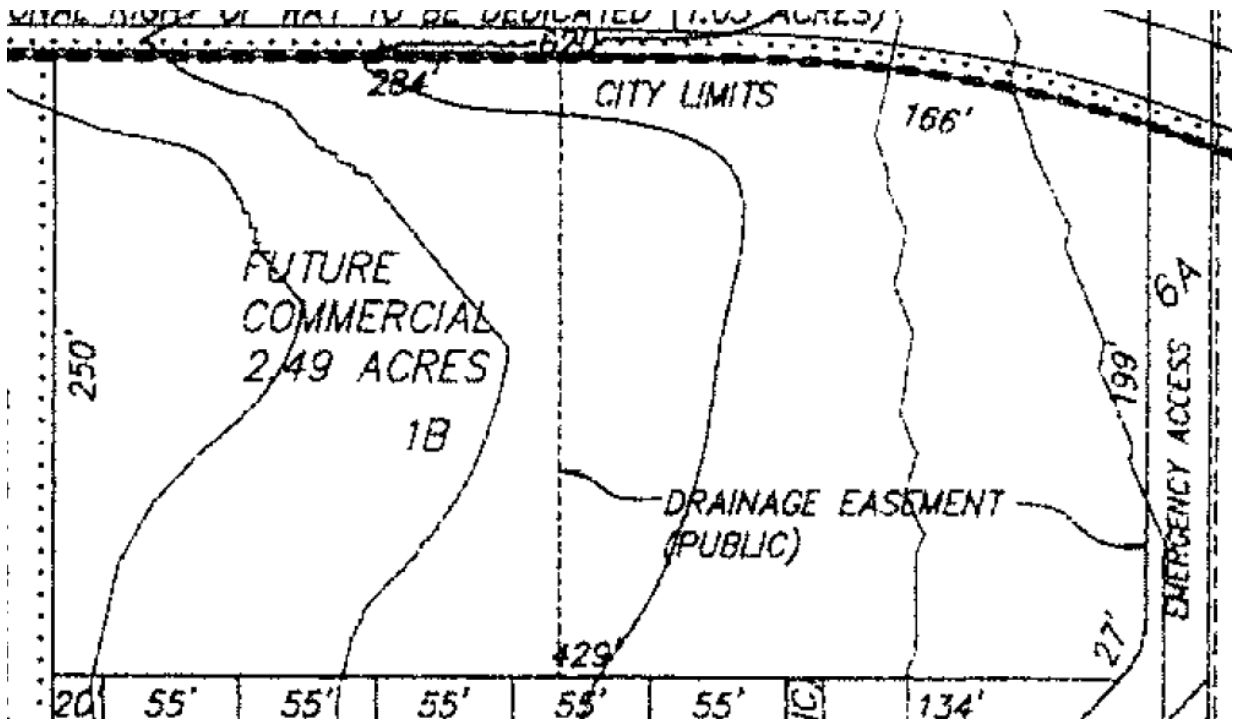

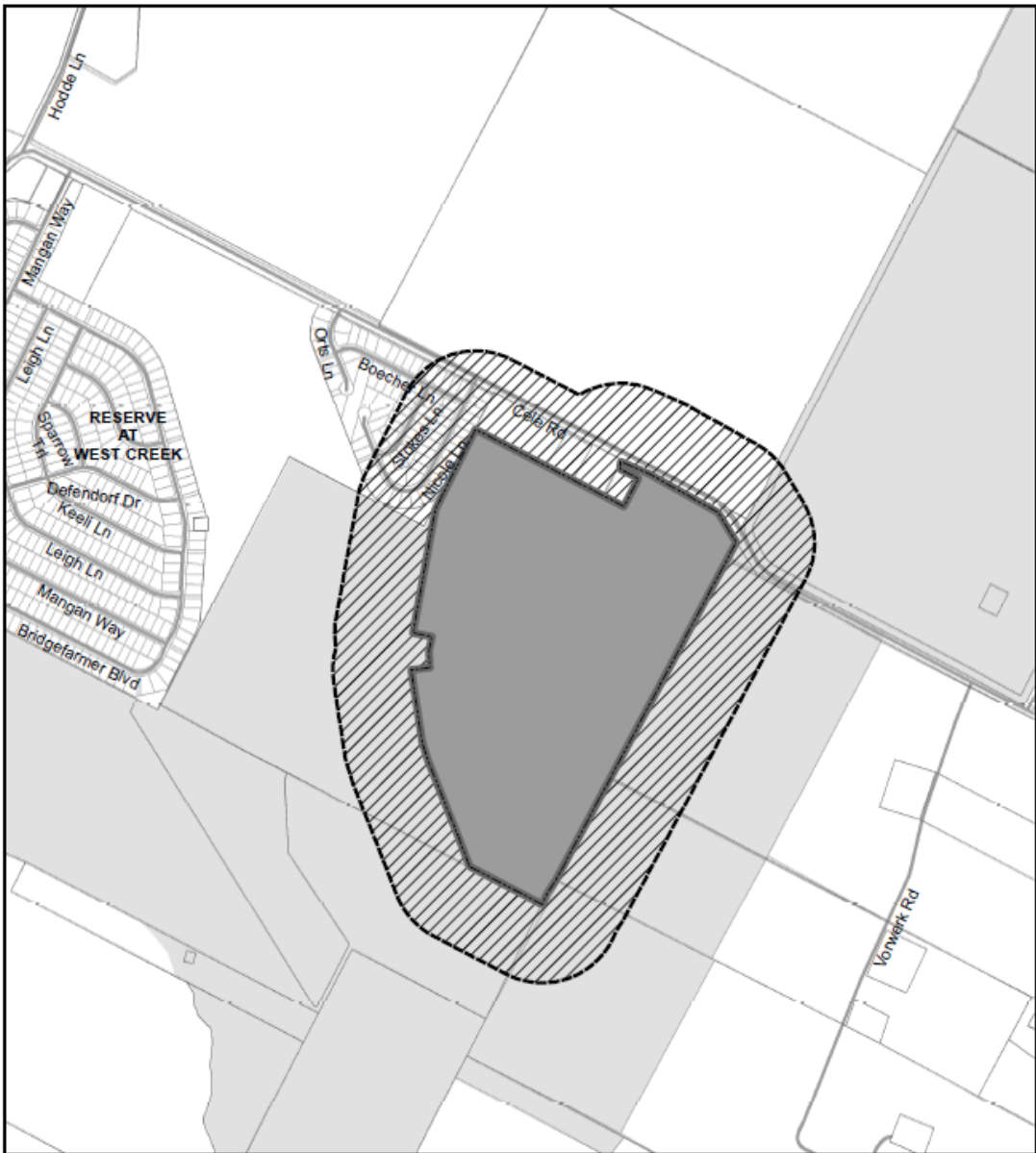





**Verona (City Initiated)
(A to NS & SFR)**

**Case Number:
REZ1510-01**

10/02/2015

Legend

-  Subject Property
-  Notification Area
-  ETJ
-  City Limits

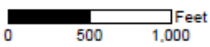

When required the City of Pflugerville complies with Texas Local Government Code for public notifications. All notification addresses are derived from tax role information that is certified annually.



Locator Map

