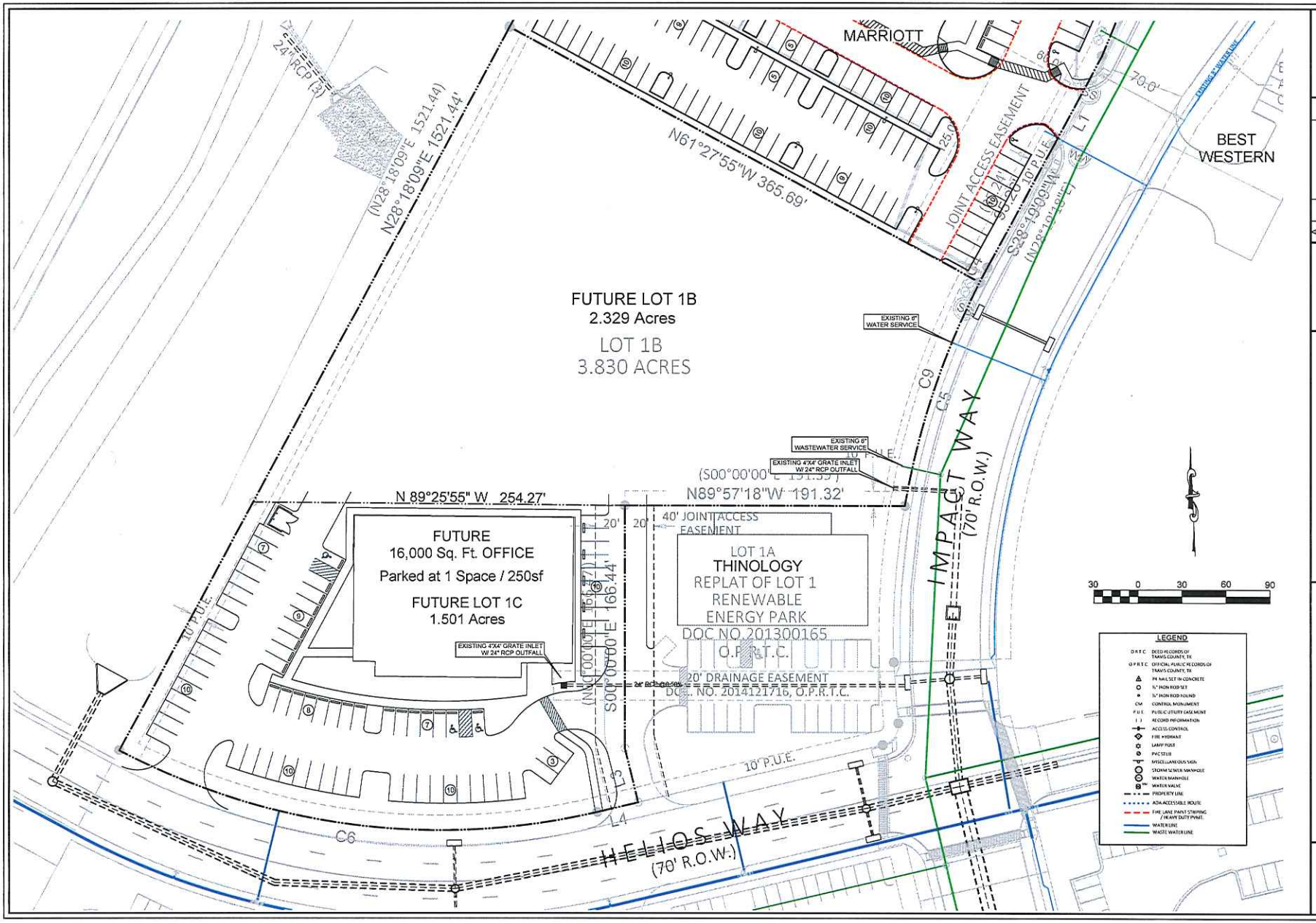

NO.	DATE	REVISION	BY
1			
2			
3			
4			

DRAWING NAME
PLOTTED: 03/08/2016
FILE NAME: -
DATE: 3/8/2016
DRAWN: EAI
DESIGNED: TJM

INTERIM SUBMITTAL
NOT FOR BID OR CONSTRUCTION
TIMOTHY JOHN MOLTZ
LIC. P.E. #77901
3/9/2016

Catalyst Engineering Group
112 Penn Street West Office: (512) 944-6077
Pflugerville, Texas 78660 Mobile: (512) 657-2210
TBPE Firm No. F-13013

Future Hotel
Lot 1B Subdivision
Lot 1A Proposed 16,000 sf Office Building
Pflugerville, Texas
IN THE CITY OF PFLUGERVILLE, TRAVIS COUNTY, TEXAS

SHEET 1 OF 1