

**PROFESSIONAL SERVICES AGREEMENT
FOR
AREA STUDY AND INFRASTRUCTURE EVALUATION OF RUSSELL STREET,
CALDWELLS LANE, TAYLOR STREET AND LINCOLN AVENUE**

STATE OF TEXAS §
 §
COUNTY OF TRAVIS §

This Agreement is entered into by and between the City of Pflugerville, a Texas Municipal Corporation (“City”), acting by and through its City Manager, and Halff Associates, Inc. (“Consultant”), both of which may be referred to herein singularly as “Party” or collectively as the “Parties.”

The Parties hereto severally and collectively agree, and by the execution hereof are bound, to the mutual obligations herein contained and to the performance and accomplishment of the tasks hereinafter described.

I. DEFINITIONS

As used in this Agreement, the following terms shall have meanings as set out below:

“City” is defined in the preamble of this Agreement and includes its successors and assigns.

“Consultant” is defined in the preamble of this Agreement and includes its successors.

“City Manager” shall mean the City Manager and/or his designee.

II. TERM

2.1 Unless sooner terminated in accordance with the provisions of this Agreement, the term of this Agreement shall commence on June 22, 2018 and terminate on December 31, 2018.

2.2 If funding for the entire Agreement is not appropriated at the time this Agreement is entered into, City retains the right to terminate this Agreement at the expiration of each of City’s budget periods, and any subsequent contract period is subject to and contingent upon such appropriation.

III. SCOPE OF SERVICES

Consultant agrees to provide the services described in this Article III entitled Scope of Services in exchange for the compensation described in Article IV. Compensation. Scope of Services are detailed in Exhibit ‘A’ which are incorporated by reference as if written and copied herein.

All work performed by Consultant hereunder shall be performed to the satisfaction of the City Manager. The determination made by City Manager shall be final, binding and conclusive on all Parties hereto. City shall be under no obligation to pay for any work performed by Consultant, which is not satisfactory to City Manager. City shall have the right to terminate this Agreement, in accordance with Article VII. Termination, in whole or in part, should Consultant’s work not be satisfactory to City Manager; however, City shall have no obligation to terminate and

may withhold payment for any unsatisfactory work, as stated herein, even should City elect not to terminate.

IV. COMPENSATION TO CONSULTANT

4.1 In consideration of Consultant's performance in a satisfactory and efficient manner, as determined solely by City Manager, of all services and activities set forth in this Agreement, City agrees to pay Consultant an amount not to exceed sixty-five thousand, nine hundred, and eighty-five and 00/100 dollars (\$65,985.00) as total compensation, to be paid to Consultant as further detailed in Exhibit 'A'.

4.2 No additional fees or expenses of Consultant shall be charged by Consultant nor be payable by City. The parties hereby agree that all compensable expenses of Consultant have been provided for in the total payment to Consultant as specified in section 4.1 above. Total payments to Consultant cannot exceed that amount set forth in section 4.1 above, without prior approval and agreement of all parties, evidenced in writing and approved by the City.

4.3 Final acceptance of work products and services require written approval by City. The approval official shall be the City Manager. Payment will be made to Consultant following written approval of the final work products and services by the City Manager. City shall not be obligated or liable under this Agreement to any party, other than Consultant, for the payment of any monies or the provision of any goods or services.

V. OWNERSHIP OF DOCUMENTS

5.1 Any and all writings, documents or information in whatsoever form and character produced by Consultant pursuant to the provisions of this Agreement is the exclusive property of City; and no such writing, document or information shall be the subject of any copyright or proprietary claim by Consultant.

5.2 Consultant understands and acknowledges that as the exclusive owner of any and all such writings, documents and information, City has the right to use all such writings, documents and information as City desires, without restriction. Any use of such writings, documents and information on extensions of this project or on any other project without specific adaptation by Consultant shall be at the City's sole risk and without liability to the Consultant.

VI. RECORDS RETENTION

6.1 Consultant and its subcontractors, if any, shall properly, accurately and completely maintain all documents, papers, and records, and other evidence pertaining to the services rendered hereunder (hereafter referred to as "documents"), and shall make such materials available to the City at their respective offices, at all reasonable times and as often as City may deem necessary during the Agreement period, including any extension or renewal hereof, and the record retention period established herein, for purposes of audit, inspection, examination, and making excerpts or copies of same by City and any of its authorized representatives.

6.2 Consultant shall retain any and all documents produced as a result of services provided hereunder for a period of four (4) years (hereafter referred to as "retention period") from the date of termination of the Agreement. If, at the end of the retention period, there is litigation or other questions arising from, involving or concerning this documentation or the services provided hereunder, Consultant shall retain the records until the resolution of such litigation or other such

questions. Consultant acknowledges and agrees that City shall have access to any and all such documents at any and all times, as deemed necessary by City, during said retention period. City may, at its election, require Consultant to return said documents to City prior to or at the conclusion of said retention.

6.3 Consultant shall notify City, immediately, in the event Consultant receives any requests for information from a third party, which pertain to the documentation and records referenced herein. Consultant understands and agrees that City will process and handle all such requests.

VII. TERMINATION

7.1 For purposes of this Agreement, "termination" of this Agreement shall mean termination by expiration of the Agreement term as stated in Article II. Term, or earlier termination pursuant to any of the provisions hereof.

7.2 *Termination Without Cause.* This Agreement may be terminated by either Party upon 15 calendar days' written notice, which notice shall be provided in accordance with Article VIII. Notice.

7.3 *Termination For Cause.* Upon written notice, which notice shall be provided in accordance with Article VIII. Notice, City may terminate this Agreement as of the date provided in the notice, in whole or in part, upon the occurrence of one (1) or more of the following events, each of which shall constitute an Event for Cause under this Agreement:

7.3.1 The sale, transfer, pledge, conveyance or assignment of this Agreement without prior approval, as provided in Article XII. Assignment and Subcontracting.

7.4 *Defaults With Opportunity for Cure.* Should Consultant default in the performance of this Agreement in a manner stated in this section 7.4 below, same shall be considered an event of default. City shall deliver written notice of said default specifying such matter(s) in default. Consultant shall have fifteen (15) calendar days after receipt of the written notice, in accordance with Article VIII. Notice, to cure such default. If Consultant fails to cure the default within such fifteen-day cure period, City shall have the right, without further notice, to terminate this Agreement in whole or in part as City deems appropriate, and to contract with another consultant to complete the work required in this Agreement. City shall also have the right to offset the cost of said new Agreement with a new consultant against Consultant's future or unpaid invoice(s), subject to the duty on the part of City to mitigate its losses to the extent required by law.

7.4.1 Bankruptcy or selling substantially all of company's assets

7.4.2 Failing to perform or failing to comply with any covenant herein required

7.4.3 Performing unsatisfactorily

7.5 *Termination By Law.* If any state or federal law or regulation is enacted or promulgated which prohibits the performance of any of the duties herein, or, if any law is interpreted to prohibit such performance, this Agreement shall automatically terminate as of the effective date of such prohibition.

7.6 Regardless of how this Agreement is terminated, Consultant shall affect an orderly transfer to City or to such person(s) or firm(s) as the City may designate, at no additional cost to City, all completed or partially completed documents, papers, records, charts, reports, and any

other materials or information produced as a result of or pertaining to the services rendered by Consultant, or provided to Consultant, hereunder, regardless of storage medium, if so requested by City, or shall otherwise be retained by Consultant in accordance with Article VI. Records Retention. Any record transfer shall be completed within thirty (30) calendar days of a written request by City and shall be completed at Consultant's sole cost and expense. Payment of compensation due or to become due to Consultant is conditioned upon delivery of all such documents, if requested.

7.7 Within forty-five (45) calendar days of the effective date of completion, or termination or expiration of this Agreement, Consultant shall submit to City its claims, in detail, for the monies owed by City for services performed under this Agreement through the effective date of termination. Failure by Consultant to submit its claims within said forty-five (45) calendar days shall negate any liability on the part of City and constitute a **Waiver** by Consultant of any and all right or claims to collect monies that Consultant may rightfully be otherwise entitled to for services performed pursuant to this Agreement.

7.8 Upon the effective date of expiration or termination of this Agreement, Consultant shall cease all operations of work being performed by Consultant or any of its subcontractors pursuant to this Agreement.

7.9 *Termination not sole remedy.* In no event shall City's action of terminating this Agreement, whether for cause or otherwise, be deemed an election of City's remedies, nor shall such termination limit, in any way, at law or at equity, City's right to seek damages from or otherwise pursue Consultant for any default hereunder or other action.

VIII. NOTICE

Except where the terms of this Agreement expressly provide otherwise, any election, notice or communication required or permitted to be given under this Agreement shall be in writing and deemed to have been duly given if and when delivered personally (with receipt acknowledged), or three (3) days after depositing same in the U.S. mail, first class, with proper postage prepaid, or upon receipt if sending the same by certified mail, return receipt requested, or upon receipt when sent by a commercial courier service (such as Federal Express or DHL Worldwide Express) for expedited delivery to be confirmed in writing by such courier, at the addresses set forth below or to such other address as either Party may from time to time designate in writing.

If intended for City, to:	City of Pflugerville Attn: Amy Giannini, P.E., CFM City Engineer P.O. Box 589 Pflugerville, Texas 78660
If intended for Consultant, to:	Halff Associates, Inc. Attn: Matthew Bushak, P.E Public Works Team Leader 9500 Ambergelin Blvd., Bldg. F, St. 125 Austin, Texas 78729

IX. INSURANCE

9.1 Prior to the commencement of any work under this Agreement, Consultant shall furnish copies of all required endorsements and an original completed Certificate(s) of Insurance to the City, which shall be clearly labeled “*Area Study and Infrastructure Evaluation of Russell Street, Caldwell's Lane, Taylor Lane, and Lincoln Avenue*” in the Description of Operations block of the Certificate. The original Certificate(s) shall be completed by an agent and signed by a person authorized by that insurer to bind coverage on its behalf. The City will not accept Memorandum of Insurance or Binders as proof of insurance. The original certificate(s) or form must have the agent's original signature, including the signer's company affiliation, title and phone number, and be mailed, with copies of all applicable endorsements, directly from the insurer's authorized representative to the City. The City shall have no duty to pay or perform under this Agreement until such certificate and endorsements have been received and approved by the City. No officer or employee, other than the City Attorney, shall have authority to waive this requirement.

9.2 The City reserves the right to review the insurance requirements of this Article during the effective period of this Agreement and any extension or renewal hereof and to modify insurance coverages and their limits when deemed necessary and prudent by City Attorney based upon changes in statutory law, court decisions, or circumstances surrounding this Agreement. In no instance will City allow modification whereupon City may incur increased risk.

9.3 A Consultant's financial integrity is of interest to the City; therefore, subject to Consultant's right to maintain reasonable deductibles in such amounts as are approved by the City, Consultant shall obtain and maintain in full force and effect for the duration of this Agreement, and any extension hereof, at Consultant's sole expense, insurance coverage written on an occurrence basis, by companies authorized and admitted to do business in the State of Texas and with an A.M Best's rating of no less than A- (VII), in the following types and for an amount not less than the amount listed below:

City of Pflugerville

Insurance Requirements

Consultant performing work on City property or public right-of-way for the City of Pflugerville shall provide the City a certificate of insurance evidencing the coverage provisions identified herein. Consultant shall provide the City evidence that all subcontractors performing work on the project have the same types and amounts of coverage as required herein or that the subcontractors are included under the contractor's policy. The City, at its own discretion, may require a certified copy of the policy.

All insurance companies and coverage must be authorized by the Texas Department of Insurance to transact business in the State of Texas and must be acceptable to the City of Pflugerville.

Listed below are the types and amounts of insurance required. The City reserves the right to amend or require additional types and amounts of coverage or provisions depending on the nature of the work.

Type of Insurance	Amount of Insurance	Provisions
Commercial General (Public) Liability to include coverage for: Premises/Operations	1,000,000 per occurrence, 2,000,000 general aggregate Or	City to be listed as additional insured and provide 30 days' notice of cancellation or material change in coverage
Products/ Completed Operations	2,000,000 combined single coverage limit	City to be provided a waiver of subrogation
Independent Contractors		City prefers that insurer be rated B+V1 or higher by A.M. Best or A or higher by Standard & Poors
Personal Injury		
Contractual Liability		
Business Auto Liability	1,000,000 combined single limit	City to be provided a waiver of subrogation
Workers' Compensation & Employers Liability	Statutory Limits 1,000,000 each accident	City to be provided a waiver of subrogation
Professional Liability	1,000,000	

Questions regarding this insurance should be directed to the City of Pflugerville (512) 990-6100. A contract will not be issued without evidence of Insurance. City will only accept the ACORD 25 or ISO certificate of insurance forms.

9.4 The City shall be entitled, upon request and without expense, to receive copies of the policies, declaration page and all endorsements thereto as they apply to the limits required by the City, and may require the deletion, revision, or modification of particular policy terms, conditions, limitations or exclusions (except where policy provisions are established by law or regulation binding upon either of the Parties hereto or the underwriter of any such policies). Consultant shall be required to comply with any such requests and shall submit a copy of the replacement certificate of insurance to City at the address provided below within 10 days of the requested change. Consultant shall pay any costs incurred resulting from said changes.

City of Pflugerville
Capital Improvement Program
P.O. Box 589
Pflugerville, Texas 78691-0589

9.5 Consultant agrees that with respect to the above required insurance, all insurance policies are to contain or be endorsed to contain the following provisions:

- Name the City, its officers, officials, employees, volunteers, and elected representatives as ***additional insured by endorsement under terms satisfactory to the City***, as respects operations and activities of, or on behalf of, the named insured performed under contract with the City, with the exception of the workers' compensation and professional liability policies;

- Provide for an endorsement that the “other insurance” clause shall not apply to the City of Pflugerville where the City is an additional insured shown on the policy;
- Workers’ compensation and employers’ liability policies will provide a waiver of subrogation in favor of the City.
- Provide thirty (30) calendar days advance written notice directly to City of any suspension, cancellation, non-renewal or material change in coverage, and not less than ten (10) calendar days advance notice for nonpayment of premium.

9.6 Within five (5) calendar days of a suspension, cancellation or non-renewal of coverage, Consultant shall provide a replacement Certificate of Insurance and applicable endorsements to City. City shall have the option to suspend Consultant’s performance should there be a lapse in coverage at any time during this Agreement. Failure to provide and to maintain the required insurance shall constitute a material breach of this Agreement.

9.7 In addition to any other remedies the City may have upon Consultant’s failure to provide and maintain any insurance or policy endorsements to the extent and within the time herein required, the City shall have the right to order Consultant to stop work hereunder, and/or withhold any payment(s) which become due to Consultant hereunder until Consultant demonstrates compliance with the requirements hereof.

9.8 Nothing herein contained shall be construed as limiting in any way the extent to which Consultant may be held responsible for payments of damages to persons or property resulting from Consultant’s or its subcontractors’ performance of the work covered under this Agreement.

9.9 It is agreed that, excepting Professional Liability, Consultant’s insurance shall be deemed primary and non-contributory with respect to any insurance or self-insurance carried by the City of Pflugerville for liability arising out of operations under this Agreement.

9.10 It is understood and agreed that the insurance required is in addition to and separate from any other obligation contained in this Agreement.

9.11 Consultant and any of its Subcontractors are responsible for all damage to their own equipment and/or property.

X. INDEMNIFICATION

10.1 CONSULTANT covenants and agrees to INDEMNIFY and HOLD HARMLESS, the CITY and the elected officials, employees, officers, directors, volunteers and representatives of the CITY, individually and collectively, from and against any and all costs, claims, liens, damages, losses, expenses, fees, fines, penalties, proceedings, actions, demands, causes of action, or liability for damages caused by or resulting from an act of negligence, intentional tort, intellectual property infringement, or failure to pay a subcontractor or supplier committed by the CONSULTANT or the CONSULTANT’s agent, CONSULTANT under contract, or another entity over which the CONSULTANT exercises control. Such acts may include personal or bodily injury, death and property damage, made upon the CITY directly or indirectly arising out of, resulting from or related to CONSULTANT’S activities under this Agreement, including any negligent or intentional acts or omissions of CONSULTANT, any agent, officer, director, representative, employee,

consultant or subcontractor of CONSULTANT, and their respective officers, agents employees, directors and representatives while in the exercise of the rights or performance of the duties under this Agreement. The indemnity provided for in this paragraph shall not apply to any liability resulting from the negligence of CITY, its elected officials, employees, officers, directors, volunteers and representatives, in instances where such negligence causes personal injury, death, or property damage. In no event shall the indemnification obligation extend beyond the date with when the institution of legal or equitable proceedings for the professional negligence would be barred by any applicable statute of repose or statute of limitations.

10.2 The provisions of this INDEMNITY are solely for the benefit of the Parties hereto and not intended to create or grant any rights, contractual or otherwise, to any other person or entity. CONSULTANT shall advise the CITY in writing within 24 hours of any claim or demand against the CITY or CONSULTANT known to CONSULTANT related to or arising out of CONSULTANT's activities under this AGREEMENT.

10.3 Duty to Defend – Consultant covenants and agrees to hold a DUTY TO DEFEND the CITY and the elected officials, employees, officers, directors, volunteers and representatives of the CITY, individually and collectively, from and against any and all claims, liens, proceedings, actions or causes of action, other than claims based wholly or partly on the negligence of, fault of, or breach of contract by the CITY, the CITY’S agent, the CITY’S employee or other entity, excluding the CONSULTANT or the CONSULTANT’S agent, employee or sub-consultant, over which the CITY exercises control. CONSULTANT is required under this provision and fully satisfies this provision by naming the CITY and those representatives listed above as additional insured under the CONSULTANT’S general liability insurance policy and providing any defense provided by the policy upon demand by CITY.

10.4 CONSULTANT is required to perform services to the City under the standard of care provided for in Texas Local Government Code § 271.904 (d)(1-2).

10.5 Employee Litigation – In any and all claims against any Party indemnified hereunder by any employee of CONSULTANT, any subcontractor, anyone directly or indirectly employed by any of them or anyone for whose acts any of them may be liable, the indemnification obligation herein provided shall not be limited in any way by any limitation on the amount or type of damages, compensation or benefits payable by or for CONSULTANT or any subcontractor under worker’s compensation or other employee benefit acts.

10.6 Force Majeure - City agrees that the CONSULTANT is not responsible for damages arising from any circumstances such as strikes or other labor disputes; severe weather disruptions, natural disasters, fire or other acts of God; riots, war or other emergencies; or failure of any third party governmental agency to act in timely manner not caused or contributed to by CONSULTANT.

XI. ASSIGNMENT AND SUBCONTRACTING

11.1 Consultant shall supply qualified personnel as may be necessary to complete the work to be performed under this Agreement. Persons retained to perform work pursuant to this Agreement shall be the employees or subcontractors of Consultant. Consultant, its employees or its subcontractors shall perform all necessary work.

11.2 It is City's understanding and this Agreement is made in reliance thereon, that Consultant intends to use the following subcontractors in the performance of this Agreement: Raba-Kistner Consultants, Inc. Any deviation from this subcontractor list, whether in the form of deletions, additions or substitutions shall be approved by City prior to the provision of any services by said subcontractor.

11.3 Any work or services approved for subcontracting hereunder shall be subcontracted only by written contract and, unless specific waiver is granted in writing by the City, shall be subject by its terms to each and every provision of this Agreement. Compliance by subcontractors with this Agreement shall be the responsibility of Consultant. City shall in no event be obligated to any third party, including any subcontractor of Consultant, for performance of services or payment of fees. Any references in this Agreement to an assignee, transferee, or subcontractor, indicate only such an entity as has been approved by the City.

11.4 Except as otherwise stated herein, Consultant may not sell, assign, pledge, transfer or convey any interest in this Agreement, nor delegate the performance of any duties hereunder, by transfer, by subcontracting or any other means, without the consent of the City Council, as evidenced by passage of an ordinance. As a condition of such consent, if such consent is granted, Consultant shall remain liable for completion of the services outlined in this Agreement in the event of default by the successor Consultant, assignee, transferee or subcontractor.

11.5 Any attempt to transfer, pledge or otherwise assign this Agreement without said written approval, shall be void ab initio and shall confer no rights upon any third person. Should Consultant assign, transfer, convey, delegate, or otherwise dispose of any part of all or any part of its right, title or interest in this Agreement, City may, at its option, cancel this Agreement and all rights, titles and interest of Consultant shall thereupon cease and terminate, in accordance with Article VII. Termination, notwithstanding any other remedy available to City under this Agreement. The violation of this provision by Consultant shall in no event release Consultant from any obligation under the terms of this Agreement, nor shall it relieve or release Consultant from the payment of any damages to City, which City sustains as a result of such violation.

XII. INDEPENDENT CONTRACTOR

Consultant covenants and agrees that he or she is an independent contractor and not an officer, agent, servant or employee of City; that Consultant shall have exclusive control of and exclusive right to control the details of the work performed hereunder and all persons performing same, and shall be responsible for the acts and omissions of its officers, agents, employees, contractors, subcontractors and consultants; that the doctrine of respondent superior shall not apply as between City and Consultant, its officers, agents, employees, contractors, subcontractors and consultants, and nothing herein shall be construed as creating the relationship of employer-employee, principal-agent, partners or joint venturers between City and Consultant. The Parties hereto understand and agree that the City shall not be liable for any claims which may be asserted by any third party occurring in connection with the services to be performed by the Consultant under this Agreement and that the Consultant has no authority to bind the City.

XIII. CONFLICT OF INTEREST

13.1 Consultant acknowledges that it is informed that the Charter of the City of Pflugerville and its Ethics Code prohibit a City officer or employee, as those terms are defined in Section 11.06 of the Ethics Code, from having a financial interest in any contract with the City or any City agency such as city owned utilities. An officer or employee has a “prohibited financial interest” in a contract with the City or in the sale to the City of land, materials, supplies or service, if any of the following individual(s) or entities is a Party to the contract or sale: a City officer or employee; his parent, child or spouse; a business entity in which the officer or employee, or his parent, child or spouse owns ten (10) percent or more of the voting stock or shares of the business entity, or ten (10) percent or more of the fair market value of the business entity; a business entity in which any individual or entity above listed is a subcontractor on a City contract, a partner or a parent or subsidiary business entity.

13.2 Pursuant to the subsection above, Consultant warrants and certifies, and this Agreement is made in reliance thereon, that it, its officers, employees and agents are neither officers nor employees of the City. Consultant further warrants and certifies that it will comply with the City’s Ethics Code.

13.3 Certificate of Interested Parties (TEC Form 1295). For contracts needing City Council approval, or any subsequent changes thereto requiring City Council approval, the City may not accept or enter into a contract until it has received from the Consultant a completed, signed, and notarized TEC Form 1295 complete with a certificate number assigned by the Texas Ethics Commission (“TEC”), pursuant to Texas Government Code § 2252.908 and the rules promulgated thereunder by the TEC. The Consultant understands that failure to provide said form complete with a certificate number assigned by the TEC may prohibit the City from entering into this Agreement. Pursuant to the rules prescribed by the TEC, the TEC Form 1295 must be completed online through the TEC’s website, assigned a certificate number, printed, signed and notarized, and provided to the City. The TEC Form 1295 must be provided to the City prior to the award of the contract. The City does not have the ability to verify the information included in a TEC Form 1295, and does not have an obligation or undertake responsibility for advising Consultant with respect to the proper completion of the TEC Form 1295.

XIV. AMENDMENTS

Except where the terms of this Agreement expressly provide otherwise, any alterations, additions, or deletions to the terms hereof, shall be effected by amendment, in writing, executed by both City and Consultant, and, if applicable, subject to formal approval by the City Council.

XV. SEVERABILITY

If any clause or provision of this Agreement is held invalid, illegal or unenforceable under present or future federal, state or local laws, including but not limited to the City Charter, City Code, or ordinances of the City of Pflugerville, Texas, then and in that event it is the intention of the Parties hereto that such invalidity, illegality or unenforceability shall not affect any other clause or provision hereof and that the remainder of this Agreement shall be construed as if such invalid, illegal or unenforceable clause or provision was never contained herein; it is also the intention of the Parties hereto that in lieu of each clause or provision of this Agreement that is invalid, illegal, or unenforceable, there be added as a part of the Agreement a clause or provision as similar in terms to such invalid, illegal or unenforceable clause or provision as may be possible, legal, valid and enforceable.

XVI. LICENSES/CERTIFICATIONS

Consultant warrants and certifies that Consultant and any other person designated to provide services hereunder has the requisite training, license and/or certification to provide said services, and meets all competence standards promulgated by all other authoritative bodies, as applicable to the services provided herein.

XVII. COMPLIANCE

Consultant shall provide and perform all services required under this Agreement in compliance with all applicable federal, state and local laws, rules and regulations.

XVIII. NONWAIVER OF PERFORMANCE

Unless otherwise specifically provided for in this Agreement, a waiver by either Party of a breach of any of the terms, conditions, covenants or guarantees of this Agreement shall not be construed or held to be a waiver of any succeeding or preceding breach of the same or any other term, condition, covenant or guarantee herein contained. Further, any failure of either Party to insist in any one or more cases upon the strict performance of any of the covenants of this Agreement, or to exercise any option herein contained, shall in no event be construed as a waiver or relinquishment for the future of such covenant or option. In fact, no waiver, change, modification or discharge by either Party hereto of any provision of this Agreement shall be deemed to have been made or shall be effective unless expressed in writing and signed by the Party to be charged. In case of City, such changes must be approved by the City Council, as described in Article XVI. Amendments. No act or omission by a Party shall in any manner impair or prejudice any right, power, privilege, or remedy available to that Party hereunder or by law or in equity, such rights, powers, privileges, or remedies to be always specifically preserved hereby.

XIX. LAW APPLICABLE

19.1 THIS AGREEMENT SHALL BE CONSTRUED UNDER AND IN ACCORDANCE WITH THE LAWS OF THE STATE OF TEXAS AND ALL OBLIGATIONS OF THE PARTIES CREATED HEREUNDER ARE PERFORMABLE IN TRAVIS COUNTY, TEXAS.

19.2 Venue for any legal action or proceeding brought or maintained, directly or indirectly, as a result of this Agreement shall be heard and determined in a court of competent jurisdiction in Travis County, Texas.

XX. LEGAL AUTHORITY

The signer of this Agreement for Consultant represents, warrants, assures and guarantees that he has full legal authority to execute this Agreement on behalf of Consultant and to bind Consultant to all of the terms, conditions, provisions and obligations herein contained.

XXI. PARTIES BOUND

This Agreement shall be binding on and inure to the benefit of the Parties hereto and their respective heirs, executors, administrators, legal representatives, and successors and assigns, except as otherwise expressly provided for herein.

XXII. CAPTIONS

The captions contained in this Agreement are for convenience of reference only, and in no way limit or enlarge the terms and/or conditions of this Agreement.

XXIII. INCORPORATION OF EXHIBITS

Each of the Exhibits listed below is an essential part of the Agreement, which governs the rights and duties of the Parties, and shall be incorporated herein for all purposes:

Attachment "A" - Scope of Services, including Project Description/Scope of Services; Fee Summary for Professional Services and Proposed Project Schedule

XXIV. ENTIRE AGREEMENT

This Agreement, together with its authorizing ordinance and its exhibits, if any, constitute the final and entire agreement between the Parties hereto and contain all of the terms and conditions agreed upon. No other agreements, oral or otherwise, regarding the subject matter of this Agreement shall be deemed to exist or to bind the Parties hereto, unless same be in writing, dated subsequent to the date hereto, and duly executed by the Parties, in accordance with Article XIV. Amendments.

XXV. MISCELLANEOUS CITY CODE PROVISIONS

25.1 Representations and Warranties by Consultant. If Consultant is a corporation, partnership or a limited liability company, Consultant warrants, represents, covenants, and agrees that it is duly organized, validly existing and in good standing under the laws of the state of its incorporation or organization and is duly authorized and in good standing to conduct business in the State of Texas.

25.2 Franchise Tax Certification. A corporate or limited liability company Consultant certifies that it is not currently delinquent in the payment of any Franchise Taxes due under Chapter 171 of the *Texas Tax Code*, or that the corporation or limited liability company is exempt from the payment of such taxes, or that the corporation or limited liability company is an out-of-state corporation or limited liability company that is not subject to the Texas Franchise Tax, whichever is applicable.

25.3 Eligibility Certification. Consultant certifies that the individual or business entity named in the Agreement is not ineligible to receive payments under the Agreement and acknowledges that the Agreement may be terminated and payment withheld if this certification is inaccurate.

25.4 Payment of Debt or Delinquency to the State or Political Subdivision of the State. Pursuant to Chapter 38, *City of Pflugerville Code of Ordinances*, Consultant agrees that any payments owing to Consultant under the Agreement may be applied directly toward any debt

or delinquency that Consultant owes the City of Pflugerville, State of Texas or any political subdivision of the State of Texas regardless of when it arises, until such debt or delinquency is paid in full.

25.5 Texas Family Code Child Support Certification. Consultant certifies that they are not delinquent in child support obligations and therefore is not ineligible to receive payments under the Agreement and acknowledges that the Agreement may be terminated and payment may be withheld if this certification is inaccurate.

25.6 Texas Government Code Mandatory Provision. The City of Pflugerville may not enter into a contract with a company for goods and services unless the contract contains a written verification from the company that it; (i) does not boycott Israel; and (ii) will not boycott Israel during the term of the contract. (Texas Government Code, Chapter 2270.002) by accepting this rider, the Consultant hereby verifies that it does not boycott Israel, and agrees that, during the term of this agreement, will not boycott Israel as that term is defined in the Texas Government Code, Section 808.001, as amended. Further, the Consultant hereby certifies that it is not a company identified under Texas Government Code, Section 2252.152 as a company engaged in business with Iran, Sudan, or Foreign Terrorist Organization.

EXECUTED and **AGREED** to as of the dates indicated below.

**CITY OF
PFLUGERVILLE**

HALFF ASSOCIATES, INC.

(Signature)

Printed Name: Trey Fletcher

Title: Interim City Manager

Date: _____



(Signature)

Printed Name: Matthew Bushak, PE

Title: PW Team Leader

Date: 06/13/2018

APPROVED AS TO FORM:

Charles E. Zech
City Attorney
DENTON NAVARRO ROCHA BERNAL & ZECH, P.C.

EXHIBIT “A”

PROPOSED SCOPE OF SERVICES

For

AREA STUDY AND INFRASTRUCTURE EVALUATION of RUSSELL STREET, CALDWELLS LANE, TAYLOR STREET AND LINCOLN AVENUE

CITY OF PFLUGERVILLE, TEXAS

PROJECT DESCRIPTION

The proposed Scope of Work delineates the items and deliverables to be provided by Halff Associates, Inc. (Halff) for an infrastructure evaluation of Russell Street, Caldwell's Lane, Taylor Street, and Lincoln Avenue. The study area is shown on Attachment 'A'. Halff will evaluate the existing conditions of the area in regard to street, drainage, water, and wastewater infrastructure; collect pertinent data on land use and franchise utilities; assist the City with public involvement; and provide recommendations for infrastructure improvements.

Scoped items include:

- **Task 1-Project Management**
 - Progress meetings, reports, and monthly invoicing
 - Coordination and administration of work products
- **Task 2-Survey**
 - Develop apparent ROW
 - Overlay parcels using TCAD GIS and any additional information provided by the City through title searches. *This will not be a boundary survey, but will provide enough information for preliminary planning purposes*
 - Overlay on aerial to determine possible encroachments
- **Task 3-Land Use Assessment**
 - Develop existing land use map using City provided data
 - Coordinate with the City to determine proposed land uses
 - Develop proposed land use map
- **Task 4-Drainage Assessment**
 - Use Lidar and windshield survey to map existing drainage basins and surface runoff patterns
 - Use aerial to determine existing impervious areas
 - Develop existing runoff volume
 - Use proposed land use assumptions and existing flow patterns to develop proposed runoff volume
 - Determine general size and location of proposed stormwater collection system and regional detention
 - Identify areas of concern

- **Task 5-Utilities Assessment**
 - Franchise utilities
 - Determine which franchise utilities exist using one-call service and records research
 - Sketch in approximate location (*excludes survey*)
 - Determine areas where franchise utilities need to be extended to serve proposed land uses
 - City Water and Wastewater
 - Use GIS information to map approximate location and pipe sizes of existing system
 - Determine capacity of existing water system by using TCEQ (Chapter 290) to determine the available number of additional connections allowed to existing pipes (*excludes water modelling*)
 - Perform pipe size analysis on current wastewater system to determine existing capacity (*City to provide elevation and location data on existing system as needed for this analysis*)
 - Determine approximate size of utilities needed to serve proposed uses
 - Determine proposed extensions to serve proposed development
- **Task 6-Streets Assessment**
 - Determine existing pavement structure, subgrade strength, and PVR – (4) borings (See attached scope from Raba-Kistner)
 - Determine approximate pavement section based on previous experience with similar soils. (*excludes pavement design calculations*)
 - Determine proposed typical street cross sections based on assumed ROW
 - Determine proposed utility assignments within proposed cross section
- **Task 7-Public Involvement**
 - Provide maps and graphics for stakeholder meeting
 - Incorporate new information into the report based on public feedback
- **Task 8-Environmental**
 - Perform a limited environmental constraints analysis to determine preliminary issues related to the following:
 - Research Texas Historical Commission records
 - Research Texas Archaeological Resource Labs database
 - Obtain and review Geosearch Radius Report for Hazardous Materials
 - Existing and abandoned water wells
 - Provide recommendations based on findings
 - *Excludes research on water resources (wetlands) biological resources (endangered species) and geology (karst zones)*
 - *Project is assumed to be outside of the FEMA floodplain and Edwards Aquifer regulated zones*

- **Task 9-Funding options**
 - Provide information on and briefly discuss the funding options including, but not limited to:
 - CDBG
 - TWDB for utilities
 - TIRZ
 - PID
 - Neighborhood revitalization programs
 - Parks and Wildlife Grants
- **Task 10-Project Report**
 - The final report will include the following:
 - Summary of historical facts (to be provided by the City)
 - Assessment of existing and proposed conditions
 - Discussion of environmental, planning, and engineering requirements (i.e. zoning changes, exceptions to engineering standards, environmental requirements, etc.) in order to provide for the recommended development of the area
 - Discussion of funding alternatives
 - Maps, graphics, and calculations to support evaluations and recommendations
 - List of recommended Capital Improvement Plan projects including opinions of probable cost and schedule estimates

ATTACHMENT A - AREA MAP

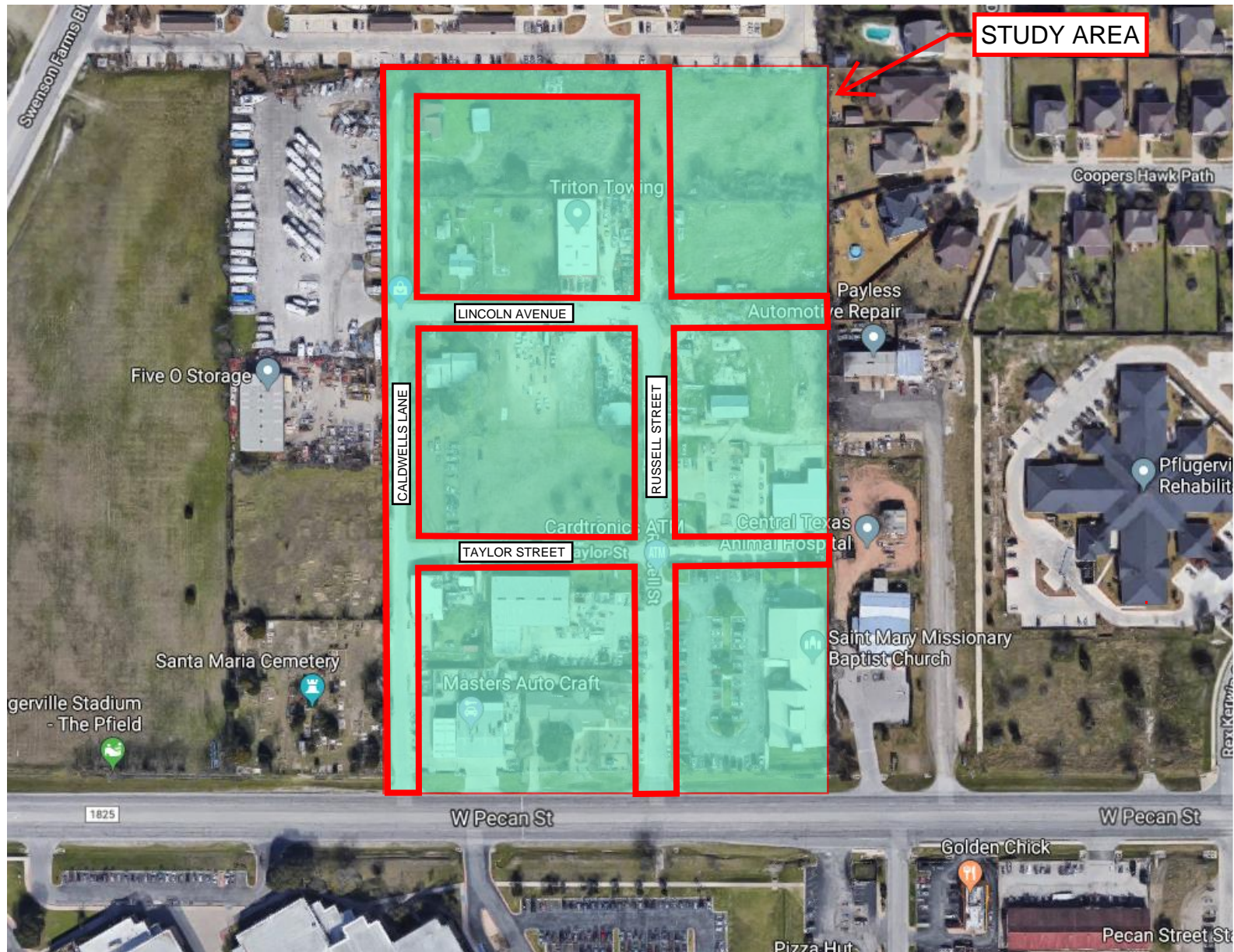
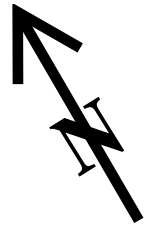

**AREA STUDY AND INFRASTRUCTURE EVALUATION OF RUSSELL STREET,
CALDWELLS LANE, TAYLOR STREET AND LINCOLN AVENUE**

ATTACHMENT B

PROPOSED WORK SCHEDULE

CITY OF PFLUGERVILLE

PROJECT: AREA STUDY AND INFRASTRUCTURE EVALUATION FOR

RUSSELL STREET, CALDWELLS LANE, TAYLOR STREET, AND LINCOLN AVENUE

	2018																	
PROJECT TASKS	JUL			AUG				SEP				OCT			NOV			
NTP																		
SURVEY/SUE																		
ENVIRONMENTAL																		
LAND USE ASSESSMENT																		
DRAINAGE, UTILITIES, AND STREETS ANALYSIS																		
PUBLIC INVOLVEMENT																		
FUNDING ALTERNATIVES																		
PREPARE DRAFT REPORT																		
CITY REVIEW																		
PREPARE FINAL REPORT																		

PROJECT TASK	PROJECT MANAGER	PROJECT ENGR (PE)	EIT	SURVEY MGR (RPLS)	SUE MGR	SUE/ SURVEY TECH	SURVEY CREW (2-MAN)	SR ENV SCIENTIST	ENV SCIENTIST II	ENV SCIENTIST I	CONTRACT ADMIN	ADMIN	EXPENSES	TOTALS
PHASE I - AREA STUDY AND INFRASTRUCTURE EVAL														
Project Management														
Progress meetings, Reports, and Monthly Invoicing	4	4									3			\$1,755
Coordination and administration of work products	4	4												\$1,500
Subtotal	8	8	0	0	0	0	0	0	0	0	3	0	\$ -	\$3,255
Survey														
Survey - approximate ROW, overlay TCAD parcels				4		14	16							\$5,300
Subtotal	0	0	0	4	0	14	16	0	0	0	0	0	\$ -	\$5,300
Land Use Assessment														
Map existing land use, identify probable encroachments	1	2	12											\$1,785
Map proposed land use	1	2	12											\$1,785
Subtotal	2	4	24	0	0	0	0	0	0	0	0	0	\$ -	\$3,570
Drainage														
Perform existing conditions H&H	2	6	24											\$3,870
Perform proposed conditions H&H and determine detention area	2	6	24											\$3,870
Provide schematic of proposed drainage system	1	2	8											\$1,365
Subtotal	5	14	56	0	0	0	0	0	0	0	0	0	\$ -	\$9,105
Utilities														
Map existing utilities	1				8	16								\$3,345
Water system evaluation and recommendations	2	8	20											\$3,750
Wastewater system evaluation and recommendations	2	9	32											\$5,160
Subtotal	5	17	52	0	8	16	0	0	0	0	0	0	\$ -	\$12,255
Streets														
Geotechnical analysis (4) borings													\$ 5,800.00	\$5,800
Develop proposed typical street sections	2	8	24											\$4,170
Subtotal	2	8	24	0	0	0	0	0	0	0	0	0	\$ 5,800.00	\$9,970
Public Involvement														
Prepare exhibits for public meeting	1	2	12											\$1,785
Review public meeting comments and incorporate into report	1	3												\$675
Subtotal	2	5	12	0	0	0	0	0	0	0	0	0	\$ -	\$2,460
Environmental														
Perform limited environmental constraints analysis	2							4	10	30				\$6,170
Subtotal	2	0	0	0	0	0	0	4	10	30	0	0	\$ -	\$6,170
Funding Analysis														
Perform research on funding alternatives	4	24												\$4,500
Subtotal	4	24	0	0	0	0	0	0	0	0	0	0	\$ -	\$4,500
Project Report														
Final Report	4	24										4		\$4,780
Recommended CIP projects	4	8	24											\$4,620
Subtotal	8	32	24	0	0	0	0	0	0	0	0	4	\$ -	\$9,400
TOTAL HOURS	38	112	192	4	8	30	16	4	10	30	3	4	451	
PERCENT OF TOTAL LABOR (hours)	8%	25%	43%	1%	2%	7%	4%	1%	2%	7%	1%	1%	100%	
TOTAL ESTIMATED FEE	\$ 8,550.00	\$ 16,800.00	\$ 20,160.00	\$ 900.00	\$ 1,200.00	\$ 3,600.00	\$ 2,720.00	\$ 820.00	\$ 1,600.00	\$ 3,300.00	\$ 255.00	\$ 280.00	\$ 5,800.00	\$65,985
HOURLY RATES	\$225	\$150	\$105	\$225	\$150	\$120	\$170	\$205	\$160	\$110	\$85	\$70		

[Delivery by Email: mBushak@Halff.com]

Proposal No. PAA18-089-00
June 4, 2018

P 512.339.1745 F 512.339.6174
TBPE Firm F-3257

Mr. Matthew Bushak, P.E.
Halff Associates, Inc.
9500 Amberglen Blvd., Bldg F, Suite 125
Austin, Texas

**RE: Geotechnical Engineering Study
Pflugerville Infrastructure Evaluation of
Lincoln Ave., Caldwell Ln, Taylor St, Russell St
Pflugerville, Texas**

RABA KISTNER Consultants Inc. (RKCI) is pleased to submit this proposal for Geotechnical Engineering Services to Halff Associates, Inc. (CLIENT) for the referenced project. The broad objectives of our study will be to determine subsurface conditions for four residential streets in Pflugerville, Texas. Described in this proposal are:

- our understanding of currently perceived project characteristics;
- our proposed scope for field and laboratory study;
- our proposed scope for engineering evaluation and reporting;
- our tentative project schedule; and
- our lump sum study fee.

Project Description

Under consideration in this study is an infrastructure evaluation being performed by Halff & Associates to report existing conditions concerning land use, drainage, utilities, streets, and environmental issues. We have been asked to drill four borings through the pavements at selected locations that provide a good representation of the area being considered. The purpose of these borings is to document the existing pavement component thickness, the strength of the subgrade, and the potential vertical rise (PVR) exhibited by the soils.

Field Study

As requested by Mr. Matthew Bushak, with Halff & Associates, RKCI will drill four (4) borings: at least one at each of the residential streets. The borings will extend to approximate depths of 10 ft below the existing ground surface utilizing a truck-mounted drilling rig or to auger refusal, whichever occurs first.

One day of minor traffic control is planned to perform the subsurface soil evaluation.

Proposal No. PAA18-089-00

June 4, 2018

Samples will be taken using conventional split-spoon, Shelby-tube sampling techniques. Borings will be located in the field utilizing a recreation grade hand-held GPS device and/or tape and right angle measurements from existing benchmarks. Our scope of service does not include surveying in the boring locations. The borings will be backfilled utilizing auger cuttings generated during drilling activities.

Samples will be retained in our laboratory for 30 days after submittal of the final report. Other arrangements may be provided at the request of the Client.

Laboratory Study

Upon completion of the subsurface exploration, a testing program will be designed to define the strength and classification characteristics of the foundation soils and rock stratigraphy. The testing program will include moisture content tests, Atterberg Limits (plasticity tests), sulfate testing, and California bearing ratio testing. The type and number of tests will be based on subsurface conditions encountered in the field, and our engineering judgment.

Engineering Report

The field and laboratory phases of the study will be reviewed by our staff of engineers and geologists. The results of our review, together with the supporting field and laboratory data, will be presented in a written, engineering report. The Geotechnical Engineering Report may include the following information and recommendations, if applicable:

- A summary of the field and laboratory sampling and testing program,
- Boring logs and laboratory testing results;
- General site conditions to include geology, subsurface stratigraphy, groundwater conditions, and the presence of fill material, if encountered.
- Existing pavement component thickness measurements.
- An estimate of the potential vertical rise (PVR).

Tentative Project Schedule

Based on our present workload, we anticipate that we could begin the field exploration phase of this study within three to five working days of receiving your written authorization. The field exploration and laboratory testing phase of the study is expected to take approximately five to eight working days to complete. Engineering analyses and preparation of the engineering report is expected to take an additional two to three weeks to complete following completion of our field work. We will be pleased to provide the design team with verbal design information as the data becomes available.

Project Cost

The total lump sum cost for the study scope outlined herein will be **\$5,800.**

Proposal No. PAA18-089-00

June 4, 2018

Should unusual soil conditions be encountered in the field that indicates the desirability of significantly broadening the scope of the study, we will contact you to receive authorization before proceeding with any additional work. Additional services will be billed on a unit basis in accordance with our standard fees as indicated on the attached Schedule of Fees for Professional Services.

If available, we request that the Client provide RKCI with a preliminary site grading plans prior to the start of our field exploration services. Also, it is our understanding that the Client will provide access to all boring locations for a conventional, truck-mounted drilling rig and that the Client will provide underground utility clearance. RKCI will assist in locating underground utilities, provided the Client submits documentation of existing utility locations. RKCI will take all precautions to prevent damage to property; however, RKCI cannot be responsible for tire rutting.

Historically the cost of our field services is about 45 percent of our total fee. These services are predominantly provided by subcontractors. In order to promptly pay our subcontractors and continue to be able to respond to your needs, we will send you an interim invoice for 45 percent as soon as the field exploration phase of our study is complete.

It should be noted that our study scope and project cost does not include professional time or travel expenses for participation in design team meetings. If these services are required, they will be billed at our standard billing rates for professional time plus expenses.

It should also be noted that our study scope and project cost does not include plan review or earthwork and foundation excavation observations during the construction of the project. However, plan review and construction observation costs should be included in the project budget.

Acceptance

We appreciate the opportunity of submitting this contract and look forward to working with you in the development of this project, which will be carried out in accordance with this letter and the following attachments:

<u>Attachment</u>	<u>Description</u>
I	Standard Terms and Conditions
II	Schedule of Fees

Please return one signed copy of this letter proposal to provide written authorization for our firm to complete work on the services outlined herein. Our invoices are due and payable upon receipt at P.O. Box 971037, Dallas, Texas 75397-1037.

Proposal No. PAA18-089-00

June 4, 2018

RKCI considers the data and information contained in this proposal to be proprietary. This statement of qualifications and any information contained herein shall not be disclosed and shall not be duplicated or used in whole or in part of any purpose other than to evaluate this proposal.

Very truly yours,

RABA KISTNER CONSULTANTS, INC.

Accepted

By:

Signature

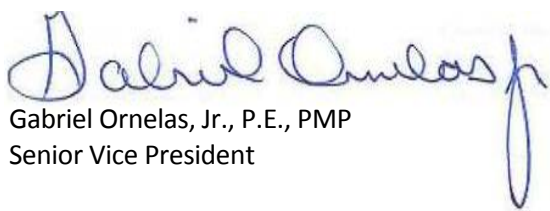

Gabriel Ornelas, Jr., P.E., PMP
Senior Vice President

Typed or Printed Name

GO: tlc

Attachments I & II

Copies Submitted: Above (1)

Title

*** Note: If signed by other than addressee,
please provide the following information.**

See Note

Date

Company Name

Contact Email Address

Company Address

Company Phone

Company City, State & Zip

Company Fax



STANDARD TERMS AND CONDITIONS

1. **SERVICES.** Raba Kistner, Inc., by and through one of its subsidiaries (Raba Kistner Consultants, Inc., Raba Kistner Environmental, Inc., Raba Kistner Facilities, Inc. or Raba Kistner Infrastructure, Inc.) (the relevant subsidiary, being engaged to provide the services to CLIENT in connection with the delivery of this instrument, is referred to as "RK" herein) is being engaged by the CLIENT to render professional services ("Services") involving only RK's advice, judgment and opinion. RK may subcontract all or a portion of the Services performed hereunder. RK shall apply professional judgment in determining the extent to which RK complies with any given standard identified in RK's instruments of professional services. CLIENT expressly acknowledges that RK makes no warranties or guarantees, expressed or implied, regarding the Services.
2. **INFORMATION PROVIDED BY CLIENT.** CLIENT may provide or direct RK to utilize or rely upon certain information ("CLIENT Information") in the performance of RK's services. RK shall be entitled to rely upon such CLIENT Information. RK will not conduct an independent evaluation of the accuracy or completeness of such CLIENT Information and shall not be responsible for any errors or omissions in such information. RK's report, as well as any recommendations, findings, and conclusions made by RK, are dependent on information received from CLIENT. Changes or modifications to the information provided by CLIENT can affect RK's evaluation, recommendations, findings and conclusions, and CLIENT agrees—as a material term of this Agreement—to notify RK immediately, in writing, if CLIENT becomes aware of any such changes or modifications, including changes to the size, scope, location, or other material characteristics of CLIENT's project. The CLIENT shall be responsible for providing the location of all underground utilities and other structures in the vicinity of RK borings or excavations. RK will not accept responsibility and will not be liable for affecting or damaging any underground utility, underground storage tank, or other subsurface condition not previously identified and located, or improperly located, by the CLIENT, a utility, or a utility locating agency.
3. **SITE ACCESS AND SITE SAFETY.** CLIENT shall provide right-of-entry to the buildings and sites which are the subjects of RK's services. CLIENT represents that it possesses authority for such right-of-entry and that the building/site operator(s) possess the necessary permits and licenses for current activities at the site. RK shall be responsible for supervision and site safety measures of its own employees and subconsultants, but shall not be responsible for the supervision or health and safety precautions of any other parties, including CLIENT, CLIENT'S contractors, subcontractors, or other parties present at the site.
4. **SUBSURFACE EXPLORATIONS.** Subsurface conditions throughout the site may vary from those depicted on logs of discrete borings, test pits, or other exploratory services. CLIENT understands RK's layout of boring and test locations is approximate and that RK may deviate a reasonable distance from those locations. RK will take reasonable precautions to reduce damage to the site when performing services; however, CLIENT accepts that invasive services such as drilling or sampling may damage or alter the site. Site restoration is not provided unless specifically included in the scope of services.
5. **CHANGED CONDITIONS.** If, during the term of this Agreement, circumstances or conditions that were not originally contemplated by or known to RK are uncovered or revealed, to the extent that they affect the scope of services, compensation, schedule, allocation of risks or other material terms of this Agreement, RK may call for renegotiation of appropriate portions of this Agreement. RK shall notify the CLIENT of the changed conditions necessitating renegotiation, and RK and the CLIENT shall promptly and in good faith enter into renegotiation of this Agreement to address the changed conditions. If changes cannot be agreed to with respect to changed conditions, the parties shall utilize the Dispute Resolution/Litigation procedures in this Agreement.
6. **TESTING AND OBSERVATIONS.** CLIENT understands that testing and observation are discrete sampling procedures, and that such procedures indicate conditions only at the depths, locations, and times the procedures were performed. RK will provide test results and opinions based on tests and field observations only for the work tested. CLIENT understands that testing and observation are not continuous or exhaustive, and are conducted to reduce – not eliminate – project risk. CLIENT agrees to the level or amount of testing performed and the associated risk. CLIENT is responsible (even if delegated to contractor) for notifying and scheduling RK so RK can perform these services. RK shall not be responsible for the quality and completeness of contractor's work or their adherence to the project documents, and RK's performance of testing and observation services shall not relieve contractor in any way from its responsibility for defects discovered in its work, or create a warranty or guarantee. CLIENT acknowledges that RK will not supervise or direct the work performed by contractor or its subcontractors and is not responsible for their means and methods.
7. **ESTIMATE OF FEES FOR CONSTRUCTION AND MATERIALS TESTING SERVICES.** If included as part of RK's proposal, RK will, to the best of its ability, perform the scope of services related to Construction and Materials Testing Services within the proposed fee estimate provided by RK. RK's proposal fees are based upon an estimate of the services required to meet the specifications for the project and following generally accepted engineering practices. The CLIENT recognizes that unforeseen circumstances along with changes in scope and project/contractor's schedules can influence the successful completion of the scope of services within the estimated proposed fees. Because the contractor has sole control over the project and determines the means and methods used to build/construct the project, RK's service fees are estimates and not lump sum or guaranteed maximum fees. The CLIENT is fully responsible for payment of all services provided, including retests of contractor's failed areas.
8. **REPORTS.** RK may provide CLIENT with written reports in connection with the Services performed. Such reports will present such findings and conclusions as RK may reasonably make with the information gathered while performing its services, and provided by CLIENT. The reports may be copied for inclusion in other documents related to the project provided it is reproduced in its entirety; however reports and other instruments of service are prepared for, and made available for, the sole use of the CLIENT, and the contents thereof may not be used or relied upon by others without the express written authorization of RK. Any unauthorized use or distribution shall be at the CLIENT's sole risk and without liability to RK..
9. **TOXIC AND HAZARDOUS MATERIALS.** CLIENT shall provide RK with all information within CLIENT'S possession or knowledge as to the potential or presence of toxic or hazardous materials or pollutants at the site. CLIENT agrees that RK neither created nor contributed to the creation or existence of any toxic or hazardous

materials or pollutants. In no event shall RK be required to sign a hazardous waste manifest or take ownership of any toxic or hazardous materials or pollutants. If unanticipated toxic or hazardous materials or pollutants are encountered while performing RK's services, RK reserves the right to stop field operations and notify the CLIENT and CLIENT assumes responsibility to notify appropriate regulatory agencies. RK and CLIENT must mutually agree to remobilize.

10. **NO THIRD-PARTY BENEFICIARIES.** The services and any report(s) prepared under this Agreement are for the sole benefit and sole use of CLIENT and are not for the use of any other party or person. Only CLIENT may rely upon the services and any report or work product. Nothing in this Agreement, or any subsequent amendments or modifications, or in any report issued under this Agreement, shall create a contractual relationship with or a cause of action in the favor of any third party against either RK or CLIENT. If CLIENT provides a copy of any report prepared by RK to others, it shall advise the recipient that the information contained in the report is provided for information only and is not to be relied upon by third parties.
11. **LEED PROJECTS.** Unless specifically addressed elsewhere in this agreement, RK has no responsibility or liability, including duty to defend or duty to indemnify, any party (including but not limited to CLIENT, owner, owner's agents, architects, engineers, contractors, construction managers, subcontractors) for the LEED certification process including: developing, producing, or retaining any documentation relating to the calculation of LEED points; and attainment of LEED certification points or LEED ratings.
12. **STANDARD OF CARE.** RK shall perform its professional services in accordance with the standard of care and diligence normally practiced by professional firms in performing services of a similar nature, in the same locality, under similar circumstances. CLIENT expressly acknowledges that RK makes no other warranties or guarantees, expressed or implied, regarding its professional services or its work product.
13. **RISK ALLOCATION.** RK will be responsible only for its own work, and that of its sub-consultants, and not for defects in the work designed or built by others.
14. **LIMITATION OF LIABILITY.** CLIENT AND RK HAVE EVALUATED THE RISKS AND REWARDS ASSOCIATED WITH THIS PROJECT, INCLUDING RK'S FEE RELATIVE TO THE RISKS ASSUMED, AND AGREE TO ALLOCATE CERTAIN OF THE RISKS SO, TO THE FULLEST EXTENT PERMITTED BY LAW, THE TOTAL AGGREGATE LIABILITY OF RK (AND ITS RELATED ENTITIES, EMPLOYEES, OWNERS, AGENTS, AND REPRESENTATIVES) TO CLIENT (AND THIRD PARTIES GRANTED RELIANCE ON RK'S WORK PRODUCT, OR OTHERWISE SEEKING RECOVERY UNDER THIS AGREEMENT) IS LIMITED TO THE GREATER OF \$100,000 OR THE FEE PAID RK UNDER THIS AGREEMENT, FOR ANY AND ALL INJURIES, DAMAGES, CLAIMS, LOSSES, OR EXPENSES (INCLUDING ATTORNEY AND EXPERT FEES) ARISING OUT OF RK'S SERVICES OR THIS AGREEMENT REGARDLESS OF CAUSE(S) OR THE THEORY OF LIABILITY,
15. **CONSEQUENTIAL DAMAGES.** Neither CLIENT nor RK will be liable to the other for any special, consequential, indirect, incidental or penal losses or damages of any kind, nor will CLIENT or RK be liable to the other for losses, damages, or claims, regardless of how defined, related to: lost profits; unavailability of property or facilities; shutdowns or service interruptions; loss of use, , revenue, opportunity, or inventory; use charges, carrying costs, cost of substitute facilities, goods, or services; cost of capital, or claims of any other party and/or its customers.
16. **SUSPENSION OF SERVICES.** If the CLIENT fails to make payments when due or otherwise is in breach of this Agreement, RK may suspend performance of services upon seven (7) calendar days' notice to the CLIENT. RK shall have no liability whatsoever to the CLIENT for any costs or damages as a result of such

suspension. Upon payment in full by the CLIENT, RK may resume services under this Agreement, and the time schedule and compensation shall be equitably adjusted to compensate for the period of suspension plus any other reasonable time and expense necessary for RK to resume performance. Payment of invoices shall not be subject to any discounts or set-offs by the CLIENT unless agreed to in writing by RK. Payment to RK for services rendered and expenses incurred will be due and payable regardless of any subsequent suspension or termination of this Agreement by either party.

17. **WAIVER OF SUBROGATION.** To the extent damages are covered by property insurance, or any other available insurance coverage, CLIENT and RK waive all rights against each other and against the contractors, consultants, agents and employees of the other for damages. CLIENT agrees that CLIENT shall procure, or cause to be procured builder's risk insurance or other property insurance for its project. RK and CLIENT waive all rights against each other and any of their consultants, contractors, subcontractors, sub-subcontractors, agents, and employees, for damages caused by fire, flood, or other causes of loss to the extent covered by CLIENT's or CLIENT's Contractor's builder's risk insurance, or other available insurance coverage. The policies shall provide waivers of subrogation by endorsement or otherwise. CLIENT shall require of its contractors, consultants, agents and employees similar waivers in favor of RK and its subconsultants. A waiver of subrogation shall be effective as to a person or entity even though that person or entity would otherwise have a duty of indemnification, contractual or otherwise, did not pay the insurance premium directly or indirectly, and whether or not the person or entity had an insurable interest in the property damaged.
18. **OWNERSHIP OF DOCUMENTS.** R-K's reports, drawings, plans, specifications, and other documents and deliverables are instruments of professional service ("Instruments of Service") developed by RK in contemplation of a wide array of project-specific variables, including how the documents will be used and by whom. RK shall be the author, owner and custodian of the Instruments of Service, and shall retain all common law, statutory, and other reserved rights, including copyright. By execution of this Agreement, RK grants to CLIENT a limited, nonexclusive license to use the Instruments of Service for purposes of constructing, using, and maintaining the project for which the services are performed, provided CLIENT substantially performs its obligations, including prompt payment of all sums when due, under this agreement.

Upon completion of the services, and payment in full of all monies due RK, CLIENT may retain copies of all such documents. **THE INSTRUMENTS OF SERVICE ARE NOT INTENDED NOR REPRESENTED TO BE SUITABLE FOR REUSE ON EXTENSIONS, MODIFICATIONS, OR ADAPTATIONS OF THE PROJECT, OR ANY OTHER PROJECT, ANY REUSE OF SUCH DOCUMENTS, WITHOUT WRITTEN VERIFICATION OR ADAPTATION BY RK FOR THE SPECIFIC PURPOSE INTENDED, WILL BE AT CLIENT'S SOLE RISK WITHOUT LIABILITY OR LEGAL EXPOSURE TO RK, AND CLIENT AGREES, TO THE FULLEST EXTENT PERMITTED BY LAW, TO INDEMNIFY, DEFEND, AND HOLD HARMLESS RK, ITS OFFICERS, DIRECTORS, EMPLOYEES, AND CONSULTANTS AGAINST ALL CLAIMS, DAMAGES, LOSSES, AND EXPENSES (INCLUDING REASONABLE ATTORNEYS' FEES, DEFENSE COSTS, AND COURT COSTS) ARISING FROM OR ALLEGEDLY ARISING FROM OR IN ANY WAY CONNECTED WITH THE UNAUTHORIZED REUSE OR MODIFICATION OF THE DOCUMENTS BY CLIENT OR ANY PERSON OR ENTITY THAT ACQUIRES OR OBTAINS THE DOCUMENTS FROM OR THROUGH THE CLIENT WITHOUT THE WRITTEN AUTHORIZATION OF R-K REGARDLESS OF WHETHER SUCH CLAIMS, DEMANDS, OR ACTIONS ARE FOUNDED IN WHOLE OR IN PART UPON ALLEGED NEGLIGENCE OF RK, ITS OFFICERS, DIRECTORS, EMPLOYEES, OR CONSULTANTS.**

Parties other than CLIENT and RK may apply to use an instrument, using a form prepared by RK for that purpose. Others' use of an instrument shall be permitted only when CLIENT and RK both so agree; either shall have the right to forbid use by others. In

addition, R-K shall make its permission contingent upon the satisfaction of certain conditions when, in RK's professional judgment, such a contingency is necessary.

19. **DISPUTE RESOLUTION/LITIGATION.** All claims, disputes, and other controversy between RK and CLIENT arising out of or in any way related to the services provided by RK shall be submitted to mediation, before and as a condition precedent to other remedies provided by law. If a dispute at law arises related to these services and that dispute requires litigation as provided above, the CLIENT assents to personal jurisdiction in the State of Texas; the claim will be brought and tried in Bexar County, the county where RK's principal place of business is located, and CLIENT waives the right to remove or transfer the action to any other county or jurisdiction. The prevailing party will be entitled to recovery of all court costs, attorneys' fees, and other legally recoverable claim-related expenses. As a condition precedent to mediation of any claim arising out of the services provided under this Agreement, CLIENT shall obtain the written opinion from a registered, independent, and reputable professional engineer that RK has violated the standard of care applicable to RK's performance of services, in a form that meets the requirements of Texas Civil Practice & Remedies Code Chapter 150.
20. **TERMINATION OF CONTRACT.** CLIENT and RK may terminate services at any time upon ten (10) calendar days' written notice. In the event of termination, CLIENT agrees to fully compensate RK for services performed including reimbursable expenses through the termination date, as well as reasonable demobilization expenses. RK will terminate services without waiving any claims or incurring any liability.
21. **STATUTE OF LIMITATIONS.** Any applicable statute of limitations will commence to run and any cause of action shall be deemed to have accrued not later than the earlier of the following: (1) the date of the report issued by RK giving rise to the cause of action; (2) the date on which RK issues its last report under this Agreement; or (3) if RK is retained to perform construction observation, the date of substantial completion of the project.
22. **FORCE MAJEURE.** Neither party shall be liable in damages or have the right to terminate this Agreement for any delay or default in performing hereunder if such delay or default is caused by conditions beyond its control ("Force Majeure") including, but not limited to Acts of God, Government restrictions (including the denial or cancellation of any export or other necessary license), wars, insurrections and/or any other cause beyond the reasonable control of the party whose performance is affected. Force Majeure may not be claimed as a cause for delay in payment of money due and payable hereunder.
23. **NO ASSIGNMENT.** Neither RK nor CLIENT shall assign, sublet, or transfer its interest in this Agreement without the express written consent of the other.
24. **SEVERABILITY.** Each provision of this Agreement is intended to be severable. If any terms or provisions of this agreement shall be held to be invalid, illegal, or unenforceable for any reason whatsoever, the validity, legality, and enforceability of the remaining provisions hereof shall remain in full force and effect and shall not in any way be affected or impaired thereby. Moreover, to the maximum extent allowed by law, the Parties hereto stipulate that any offending provisions will be modified or altered, as necessary, so as to give such provision the maximum permissible effect and application intended.
25. **ENTIRE AGREEMENT.** This Agreement, and all of its attachments, constitutes the entire, integrated Agreement between the Parties to it, and this Agreement supersedes all other Agreements, oral or written between the Parties, concerning the subject set forth in this Agreement. This Agreement may not be amended except in writing, with that amendment being signed by both Parties.



SCHEDULE OF FEES FOR PROFESSIONAL SERVICES

<u>PERSONNEL:</u>	Principal.....	\$135 to \$250/hour
	Professional.....	\$70 to \$200/hour
	Auto Cad Operator.....	\$65 to \$110/hour
	Technical/Clerical/Administrative	\$40 to \$80/hour

The specific hourly rate within each classification listed above depends on the experience, special training, and qualifications of the personnel needed for the project. For projects requiring work at any hazardous waste site, there will be a \$10 per hour surcharge added to the normal billing rate for all personnel. Consultants to Raba Kistner (RK) will be charged according to their professional classification.

EXPENSES: Use of company automobiles will be charged at \$1.00 per mile. Automobiles and light trucks assigned to field sites will be charged at \$70.00 per day, plus \$1.00 per mile over 50 miles per day. Copies will be charged at \$0.25 per page.

Other project specific charges for use of RK equipment or for RK testing will be in accordance with established fee schedules. All other project specific, third-party costs will be charged at cost plus 15 percent.

Invoices will be submitted monthly for work in progress in our standard format. They are due and payable upon receipt and become past due 30 days after the billing date. Past due invoices may be subject to late charges at the rate of 1-1/2 percent per month (18 percent per annum). In the event that the State of Texas legislates a sales tax on Professional Services, the amount of the tax will be PAYMENT added to the appropriate service rate charged. Our invoices are due and payable upon receipt at P.O. Box 971037, Dallas, Texas 75397-1037.

Preparation of non-standard invoice will be charged on a time and materials basis in accordance with the rates in this fee schedule.

CONDITIONS: Services will be performed in accordance with our Standard Terms and Conditions.

The proposal to which this schedule is an attachment is valid for 90 days from the date of the proposal.