

THIS SITE PLAN HAS BEEN SUBMITTED TO THE TEXAS DEPARTMENT OF LICENSING AND REGULATION FOR REVIEW OF COMPLIANCE WITH THE ARCHITECTURAL BARRIERS ACT. THE REFERENCE # EABPRJB8815265 IS PROOF OF SUBMITTAL TO TDLR.

PHASE 2, 3, 4 & 5 AREA FOR REFERENCE ONLY AND APPROVAL OF PHASE 1 DOES NOT SUBJECT APPROVAL FOR PHASE 2, 3, 4 AND 5.

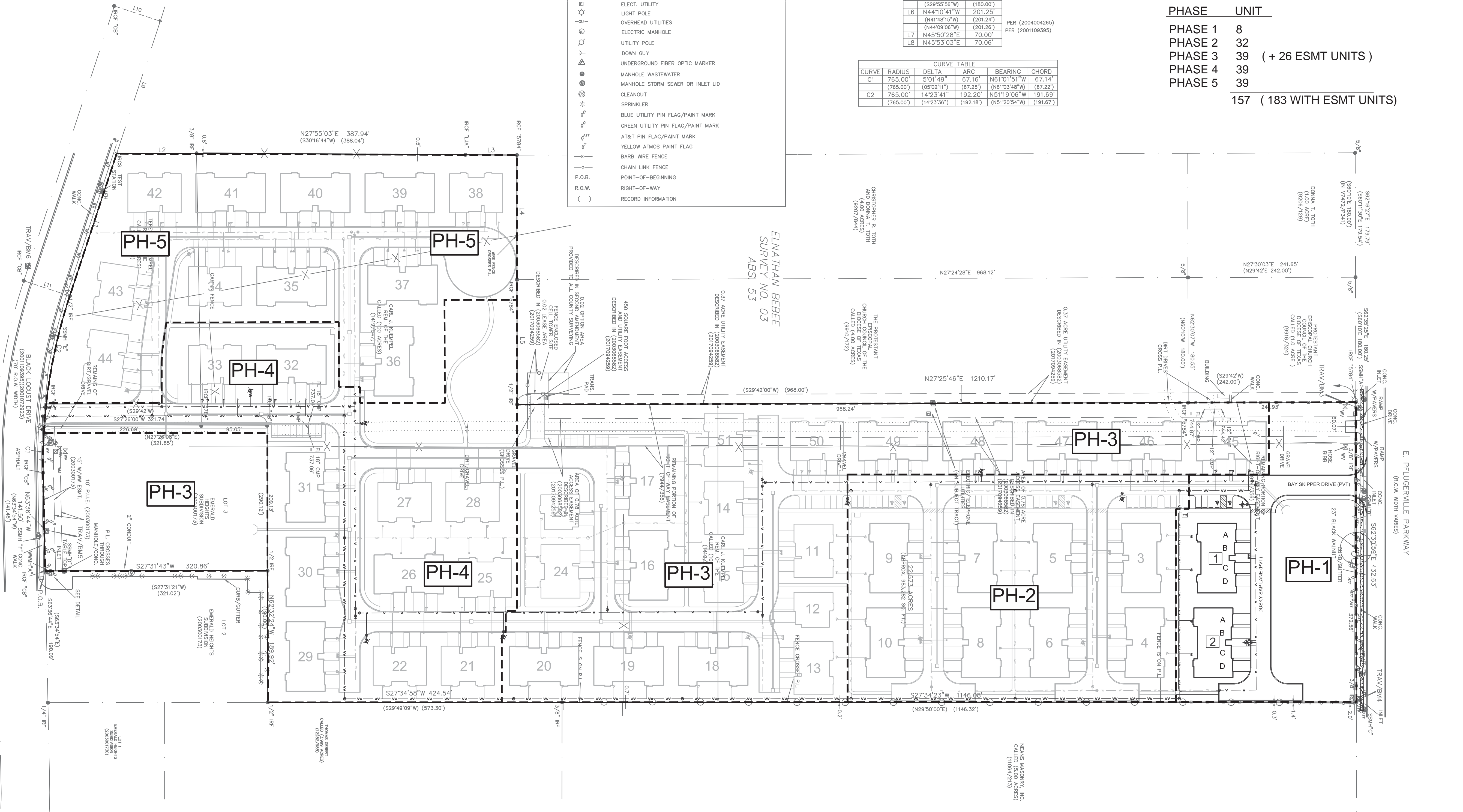

| | | |
|-----------------------|---------------------|-----------------|
| DRAWING SCALE: 1"=40' | HORIZ.= 1"=40' | VERT.= 1"=80' |
| SURVEYED: 7/23/2018 | FILE NAME: CARDINAL | DATE: 7/23/2018 |
| DRAWN: E.H. TOM | DESIGNED: T.M. | BY: T.M. |
| NO. | DATE | REVISION |



Catalyst Engineering Group
100 South 2nd Street
Pflugerville, Texas 78660
Office: (512) 944-6077
Mobile: (512) 944-6077
TBPB FIRM No. P-15275

CARDINAL CROSSING - PHASE 1
MASTER SITE PLAN - OVERALL
E PFLUGERVILLE PKWY
PFLUGERVILLE, TEXAS 78660

WARNING !!! CONTRACTOR TO FIELD VERIFY ALL EXIST. UTILITIES VERTICALLY AND HORIZONTALLY PRIOR TO CONSTRUCTION

ALL RESPONSIBILITY FOR THE ADEQUACY OF THESE PLANS REMAINS WITH THE ENGINEER WHO PREPARED THEM. IN REVIEWING THESE PLANS, THE CITY MUST RELY UPON THE ADEQUACY OF THE WORK OF THE DESIGN ENGINEER.