

FILE LOCATION\\s:\Drawings\Projects\QuikTrip\4147 (Pflugerville, TX)\52-4147 Civil.dwg TAB NAME:City Notes:SP USER:c:\Brown SAMED:7/14/2020 4:53 PM PLOTTED:7/14/2020 5:08 PM

CITY OF PFLUGERVILLE STANDARD NOTES:

1. THIS PLAN LIES WITHIN THE CITY OF PFLUGERVILLE (FULL PURPOSE JURISDICTION).
2. WATER AND WASTEWATER SHALL BE PROVIDED BY CITY OF PFLUGERVILLE AND MANVILLE WATER SUPPLY CORPORATION. NO LOT IN THIS SUBDIVISION SHALL BE OCCUPIED UNTIL CONNECTED TO WATER AND WASTEWATER FACILITIES.
3. A 10-FT PUBLIC UTILITY EASEMENT (P.U.E.) SHALL BE DEDICATED ALONG ALL STREET FRONTAGE(S).
4. EASEMENT(S) DEDICATED TO THE PUBLIC BY THIS PLAN SHALL ALSO BE SUBJECT TO THE TERMS AND CONDITIONS OF THE ENGINEERING DESIGN MANUAL, AS AMENDED. THE GRANTOR [PROPERTY OWNER(S)], HEIRS, SUCCESSORS AND ASSIGNS SHALL RETAIN THE OBLIGATION TO MAINTAIN THE SURFACE OF THE EASEMENT PROPERTY, INCLUDING THE OBLIGATION TO REGULARLY MOW OR CUT BACK VEGETATION AND TO KEEP THE SURFACE OF THE EASEMENT PROPERTY FREE OF LITTER, DEBRIS, AND TRASH.
5. NO IMPROVEMENTS INCLUDING BUT NOT LIMITED TO STRUCTURES, FENCES, OR LANDSCAPING SHALL BE ALLOWED IN A PUBLIC EASEMENT, EXCEPT AS APPROVED BY THE CITY.
6. THE PROPERTY OWNER SHALL PROVIDE ACCESS TO DRAINAGE AND UTILITY EASEMENTS AS MAY BE NECESSARY AND SHALL NOT PROHIBIT ACCESS FOR THE PLACEMENT, CONSTRUCTION, INSTALLATION, REPLACEMENT, REPAIR, MAINTENANCE, RELOCATION, REMOVAL, OPERATION AND INSPECTION OF SUCH DRAINAGE AND UTILITY FACILITIES, AND RELATED APPURTENANCES.
7. A SIX (6) FOOT WIDE SIDEWALK SHALL BE PROVIDED ON THE SOUTH SIDE OF EAST PECAN STREET AND THE EAST SIDE OF SH 130.
11. THIS SUBDIVISION IS SUBJECT TO ALL CITY OF PFLUGERVILLE ORDINANCES OR TECHNICAL MANUALS RELATED TO TREE PRESERVATION PER CITY ORDINANCE #1203-15-02-24 AND CITY RESOLUTION # 1224-09-08-25-8A.
14. THE COMMUNITY IMPACT FEE RATE FOR WATER AND WASTEWATER WILL BE ASSESSED AT THE TIME OF FINAL PLAT.
15. ON-SITE STORM WATER FACILITIES SHALL BE PROVIDED TO MITIGATE POST-DEVELOPMENT PEAK RUNOFF RATES FOR THE 2 YEAR, 25 YEAR AND 100 YEAR STORM EVENTS.
16. ALL ELECTRIC UTILITY INFRASTRUCTURE INCLUDING BUT NOT LIMITED TO TELEPHONE, CABLE TELEVISION, ELECTRIC UTILITY LATERAL AND SERVICE LINES SHALL BE INSTALLED IN ACCORDANCE WITH THE CITY OF PFLUGERVILLE ENGINEERING DESIGN MANUAL.
17. THE OWNER OF THIS SUBDIVISION, AND HIS OR HER SUCCESSORS AND ASSIGNS, ASSUMES RESPONSIBILITY FOR PLANS FOR CONSTRUCTION OF SUBDIVISION IMPROVEMENTS WHICH COMPLY WITH APPLICABLE CODES AND REQUIREMENTS OF THE CITY OF PFLUGERVILLE.
18. CONSTRUCTION PLANS AND SPECIFICATIONS FOR ALL SUBDIVISION IMPROVEMENTS SHALL BE REVIEWED AND APPROVED BY THE CITY OF PFLUGERVILLE PRIOR TO ANY CONSTRUCTION WITHIN THE SUBDIVISION.
19. (COMMERCIAL SUBDIVISIONS) SITE DEVELOPMENT CONSTRUCTION PLANS SHALL BE REVIEWED AND APPROVED BY THE CITY OF PFLUGERVILLE PRIOR TO ANY CONSTRUCTION.
20. NO PORTION OF THIS TRACT IS WITHIN A FLOOD HAZARD AREA AS SHOWN ON THE FEMA FLOOD INSURANCE RATE MAP PANEL # 48453C0280J FOR TRAVIS COUNTY, EFFECTIVE AUGUST 18, 2014.
21. ALL PROPOSED FENCES AND WALLS ADJACENT TO INTERSECTING PUBLIC ROADWAY RIGHT-OF-WAY OR ADJACENT TO PRIVATE ACCESS DRIVES SHALL BE IN COMPLIANCE WITH THE SIGHT DISTANCE REQUIREMENTS OF THE CITY OF PFLUGERVILLE ENGINEERING DESIGN MANUAL, AS AMENDED.
22. WASTEWATER AND WATER SYSTEMS SHALL CONFORM TO TCEQ (TEXAS COMMISSION ON ENVIRONMENTAL QUALITY) AND STATE BOARD OF INSURANCE REQUIREMENTS. THE OWNER UNDERSTANDS AND ACKNOWLEDGES THAT PLAT VACATION OR RE-PLATTING MAY BE REQUIRED AT THE OWNER'S SOLE EXPENSE IF PLANS TO DEVELOP THIS SUBDIVISION DO NOT COMPLY WITH SUCH CODES AND REQUIREMENTS.

CITY OF PFLUGERVILLE TREE PROTECTION STANDARD NOTES

1. ALL TREES NOT LOCATED WITHIN THE LIMITS OF CONSTRUCTION AND OUTSIDE OF DISTURBED AREAS SHALL BE PRESERVED.
2. ALL TREES SHOWN ON THIS PLAN TO BE RETAINED SHALL BE PROTECTED DURING CONSTRUCTION WITH FENCING.
3. TREE PROTECTION FENCES SHALL BE ERECTED ACCORDING TO CITY STANDARDS FOR TREE PROTECTION, INCLUDING TYPES OF FENCING AND SIGNAGE.
4. TREE PROTECTION FENCES SHALL BE INSTALLED PRIOR TO THE COMMENCEMENT OF ANY SITE PREPARATION WORK (CLEARING, GRUBBING, OR GRADING) AND SHALL BE MAINTAINED THROUGHOUT ALL PHASES OF THE CONSTRUCTION PROJECT.
5. EROSION AND SEDIMENTATION CONTROL BARRIERS SHALL BE INSTALLED OR MAINTAINED IN A MANNER WHICH DOES NOT RESULT IN TRENCHING OR SOIL BUILD-UP WITHIN TREE CRZ'S OR DRIPLINES.
6. TREE PROTECTION FENCES SHALL COMPLETELY SURROUND THE TREE OR CLUSTERS OF TREES AND BE PLACED AT THE OUTERMOST LIMITS OF THE TREE BRANCHES (DRIPLINE) OR CRZ, WHICHEVER IS GREATER; AND SHALL BE MAINTAINED THROUGHOUT THE CONSTRUCTION PROJECT IN ORDER TO PREVENT THE FOLLOWING:
 - A. SOIL COMPACTION IN ROOT ZONE AREA RESULTING FROM VEHICULAR TRAFFIC OR STORAGE OF EQUIPMENT OR MATERIAL.
 - B. ROOT ZONE DISTURBANCES DUE TO GRADE CHANGES (GREATER THAN 6 INCHES CUT OR FILL) OR TRENCHING NOT REVIEWED AND AUTHORIZED BY THE CITY ARBORIST OR ADMINISTRATOR.
 - C. WOUNDS TO EXPOSED ROOTS, TRUNK, OR LIMBS BY MECHANICAL EQUIPMENT.
 - D. OTHER ACTIVITIES DETRIMENTAL TO TREES, SUCH AS CHEMICAL STORAGE, CONCRETE TRUCK CLEANING AND FIRES.
7. EXCEPTIONS TO INSTALLING TREE FENCES AT THE TREE DRIPLINES OR CRZ, WHICHEVER IS GREATER, MAY BE PERMITTED IN THE FOLLOWING CASES:
 - A. WHERE THERE IS TO BE AN APPROVED GRADE CHANGE, IMPERMEABLE PAVING SURFACE, OR TREE WELL.
 - B. WHERE PERMEABLE PAVING IS TO BE INSTALLED, ERECT THE FENCE AT THE OUTER LIMITS OF THE PERMEABLE PAVING AREA.
 - C. WHERE TREES ARE CLOSE TO PROPOSED BUILDINGS, ERECT THE FENCE NO CLOSER THAN 6 FEET TO THE BUILDING.
 - D. WHERE THERE ARE SEVERE SPACE CONSTRAINTS DUE TO TRACT SIZE, OR OTHER SPECIAL REQUIREMENTS, CONTACT THE CITY ARBORIST TO DISCUSS ALTERNATIVES.
8. WHERE ANY OF THE ABOVE EXCEPTIONS RESULT IN A FENCE THAT IS CLOSER THAN 5 FEET TO A TREE TRUNK, PROTECT THE TRUNK WITH STRAPPED-ON PLANKING TO A HEIGHT OF 8 FEET (OR TO THE LIMITS OF LOWER BRANCHING) IN ADDITION TO THE REDUCED FENCING PROVIDED.
9. WHERE ANY OF THE ABOVE EXCEPTIONS RESULT IN AREAS OF UNPROTECTED ROOT ZONES UNDER THE DRIPLINE OR CRZ, WHICHEVER IS GREATER, THOSE AREAS SHOULD BE COVERED WITH 6 INCHES OF ORGANIC MULCH TO MINIMIZE SOIL COMPACTION.
10. WHERE ANY OF THE ABOVE EXCEPTIONS RESULT IN DAMAGE TO THE FINE, WATER ABSORBING ROOTS, SUPPLEMENTAL WATERING SHALL BE REQUIRED:
 - A. TREES SHALL BE WATERED ONCE EVERY TWO WEEKS DURING PERIODS OF HOT, DRY WEATHER.
 - B. TREE CROWNS ARE TO BE SPRAYED WITH WATER PERIODICALLY TO REDUCE DUST ACCUMULATION ON LEAVES.
 - C. A SIGNED WATERING CONTRACT SHALL BE REQUIRED.
11. PRIOR TO EXCAVATION OR GRADE CUTTING WITHIN TREE DRIPLINES, A CLEAN CUT SHALL BE MADE BETWEEN THE DISTURBED AND UNDISTURBED ROOT ZONES WITH A ROCK SAW OR SIMILAR EQUIPMENT TO MINIMIZE DAMAGE TO REMAINING ROOTS.
12. ALL GRADING WITHIN PROTECTED ROOT ZONE AREAS SHALL BE DONE BY HAND OR WITH SMALL EQUIPMENT TO MINIMIZE ROOT DAMAGE. PRIOR TO GRADING, RELOCATE PROTECTIVE FENCING TO 2 FEET BEHIND THE GRADE CHANGE AREA.
13. ANY ROOTS EXPOSED BY CONSTRUCTION ACTIVITY SHALL BE PRUNED FLUSH WITH THE SOIL. BACKFILL ROOT AREAS WITH GOOD QUALITY TOP SOIL. IF EXPOSED ROOT AREAS ARE NOT BACK FILLED WITHIN 2 DAYS, COVER THEM WITH ORGANIC MATERIAL IN A MANNER WHICH REDUCES SOIL TEMPERATURE AND MINIMIZES WATER LOSS DUE TO EVAPORATION.
14. WHEN INSTALLING CONCRETE ADJACENT TO THE ROOT ZONE OF A TREE, USE A PLASTIC VAPOR BARRIER BEHIND THE CONCRETE TO PROHIBIT LEACHING OF LIME INTO THE ROOT ZONE.
15. ANY TRENCHING SHALL BE AS FAR FROM EXISTING TREE TRUNKS AS POSSIBLE. TRENCH LINES SHALL NOT RUN WITHIN THE CRZ. BORING, TUNNELING OR OTHER TECHNIQUES MAY BE APPROVED BY THE CITY ARBORIST OR ADMINISTRATOR IF THERE IS NO ALTERNATIVE AVAILABLE.
16. NO LANDSCAPE TOPSOIL DRESSING GREATER THAN FOUR (4) INCHES SHALL BE PERMITTED WITHIN THE DRIPLINE OR CRZ, WHICHEVER IS GREATER, OF TREES. NO TOPSOIL IS PERMITTED ON ROOT FLARES OR WITHIN 6 INCHES OF TREE TRUNKS.
17. PRUNING TO PROVIDE CLEARANCE FOR STRUCTURES, VEHICULAR TRAFFIC AND CONSTRUCTION EQUIPMENT SHALL TAKE PLACE BEFORE CONSTRUCTION BEGINS. ALL PRUNING MUST BE DONE ACCORDING TO CITY STANDARDS AND AS OUTLINED IN LITERATURE PROVIDED BY THE INTERNATIONAL SOCIETY OF ARBORICULTURE (ISA PRUNING TECHNIQUES).
18. ALL OAK TREE CUTS, INTENTIONAL OR UNINTENTIONAL, SHALL BE PAINTED IMMEDIATELY (WITHIN 10 MINUTES). TREE PAINT MUST BE KEPT ON SITE AT ALL TIMES. ALL PRUNING OR CUTTING TOOLS MUST BE STERILIZED BETWEEN TREES TO PREVENT THE SPREAD OF DISEASE.
19. TREES APPROVED FOR REMOVAL SHALL BE REMOVED IN A MANNER WHICH DOES NOT IMPACT TREES TO BE PRESERVED. REFER TO THE CITY OF PFLUGERVILLE TREE TECHNICAL MANUAL FOR APPROPRIATE REMOVAL METHODS.
20. DEVIATIONS FROM THE ABOVE NOTES MAY BE CONSIDERED ORDINANCE VIOLATIONS IF THERE IS SUBSTANTIAL NONCOMPLIANCE OR IF A TREE SUSTAINS DAMAGE AS A RESULT.
 - 2.3.3. PRE-CONSTRUCTION MEETING - THE DEMOLITION, GRADING AND UNDERGROUND CONTRACTORS, CONSTRUCTION SUPERINTENDENT AND OTHER PERTINENT PERSONNEL ARE REQUIRED TO MEET WITH THE CITY ARBORIST AND/OR ADMINISTRATOR PRIOR TO BEGINNING WORK TO REVIEW PROCEDURES, TREE PROTECTION MEASURES AND TO ESTABLISH HAUL ROUTES, STAGING AREAS, CONTACTS, WATERING, ETC.
 - 2.3.4. VERIFICATION OF TREE PROTECTION - THE PROJECT ARBORIST, LANDSCAPE ARCHITECT OR CONTRACTOR SHALL VERIFY, IN WRITING, THAT ALL PRE-CONSTRUCTION CONDITIONS HAVE BEEN MET (TREE FENCING, EROSION CONTROL, PRUNING, ETC.) AND ARE IN PLACE. WRITTEN VERIFICATION MUST BE SUBMITTED TO AND APPROVED BY THE CITY ARBORIST OR THE ADMINISTRATOR BEFORE DEMOLITION OR GRADING BEGINS.

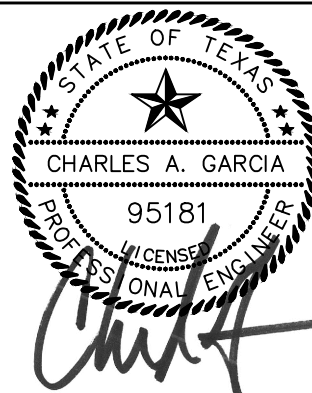

FREE AND OFD KALFFMAN, INC.
Engineers, Architects, Surveyors
800 West Street, Suite 200
Dallas, Texas 75201
214-760-1000
TEXAS REGISTERED
ENGINEERING
FIRM F-0591

QuikTrip No. 4147
EAST PECAN STREET
PFLUGERVILLE, TEXAS



© COPYRIGHT QUIKTRIP CORPORATION 2011
ANY UNAUTHORIZED USE, REPRODUCTION,
PUBLICATION, DISTRIBUTION, OR SALE IN
WHOLE OR IN PART, IS STRICTLY FORBIDDEN.

PROTOTYPE: P-101 (02/01/20)
DIVISION:
VERSION: 001
DESIGNED BY: JJB
DRAWN BY: JJB
REVIEWED BY: CAG

REV	DATE	DESCRIPTION

SHEET TITLE:
STANDARD NOTES

SHEET NUMBER:
C002

ORIGINAL ISSUE DATE: 05/13/2019

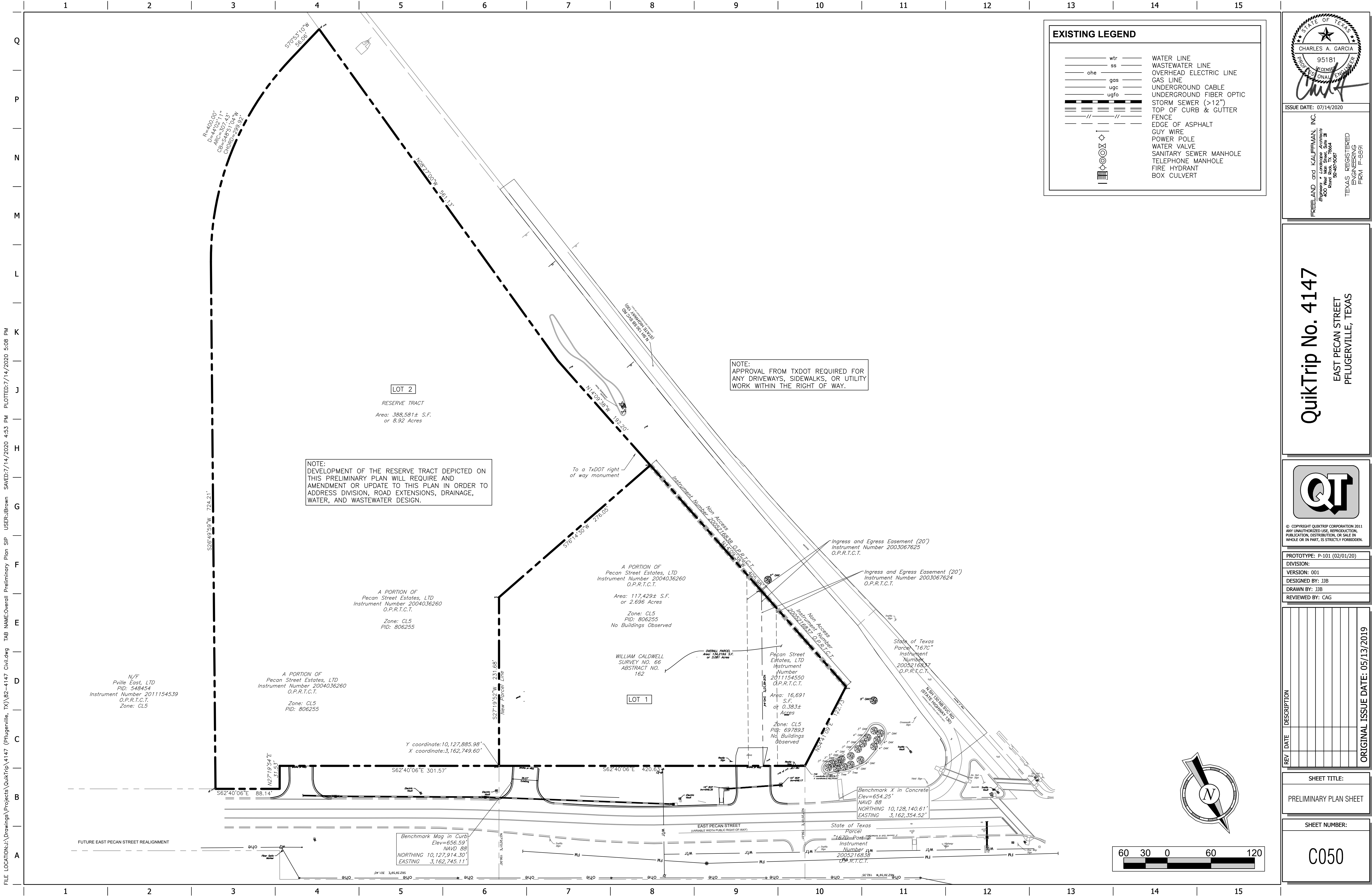

FILE LOCATION: J:\Drawings\Projects\QuikTrip\4147 (Pflugerville, TX)\52-4147 Civi.dwg TAB NAME: Overall Preliminary Plan SIP USER: jbrown SAVER: 7/14/2020 4:53 PM PLOTTED: 7/14/2020 5:08 PM

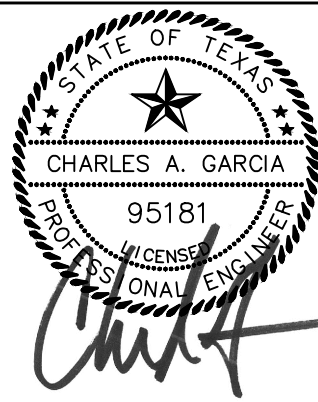

ISSUE DATE: 07/14/2020

FREE AND GRAD KALFFMAN, INC.
Engineers and Surveyors
200 West Pecan Street, Suite 200
Pflugerville, Texas 78660
Phone: 781-250-0000
Fax: 781-250-0001
TAS REGISTERED ENGINEERING FIRM F-0591

QuikTrip No. 4147
EAST PECAN STREET
PFLUGERVILLE, TEXAS



© COPYRIGHT QUIKTRIP CORPORATION 2011
ANY UNAUTHORIZED USE, REPRODUCTION,
PUBLICATION, DISTRIBUTION, OR SALE IN
WHOLE OR IN PART, IS STRICTLY FORBIDDEN.

PROTOTYPE: P-101 (02/01/20)
DIVISION:
VERSION: 001
DESIGNED BY: JJH
DRAWN BY: JJH
REVIEWED BY: CAG

REV	DATE	DESCRIPTION

ORIGINAL ISSUE DATE: 05/13/2019

SHEET TITLE:
PRELIMINARY PLAN SHEET

SHEET NUMBER:
C050

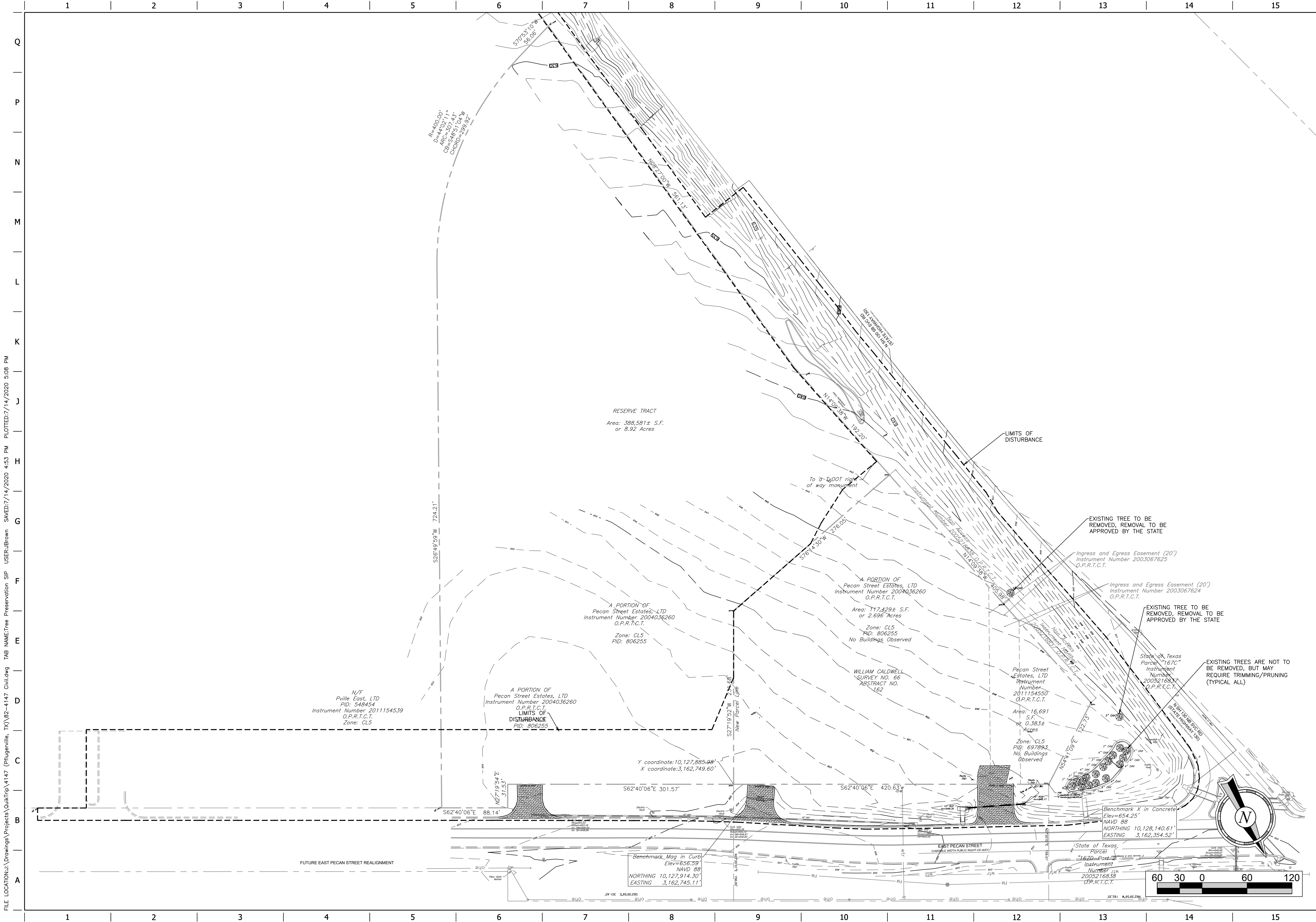

STATE OF TEXAS

CHARLES A. GARCIA

95181

Professional Engineer

Charles A. Garcia

ISSUE DATE: 07/14/2020

FREELAND and KALFFMAN, INC.

Engineers and Surveyors

200 West Pecan Street, Suite 200

Pflugerville, Texas 78661

512-267-2331

TEXAS REGISTERED ENGINEERING FIRM F-0591

QuikTrip No. 4147

EAST PECAN STREET

PFLUGERVILLE, TEXAS

QT

© COPYRIGHT QUIKTRIP CORPORATION 2011
ANY UNAUTHORIZED USE, REPRODUCTION,
PUBLICATION, DISTRIBUTION, OR SALE IN
WHOLE OR IN PART, IS STRICTLY FORBIDDEN.

PROTOTYPE: P-101 (02/01/20)

DIVISION:

VERSION: 001

DESIGNED BY: JJH

DRAWN BY: JJH

REVIEWED BY: CAG

REV	DATE	DESCRIPTION

ORIGINAL ISSUE DATE: 05/13/2019

SHEET TITLE:

TREE PRESERVATION PLAN

SHEET NUMBER:

C101

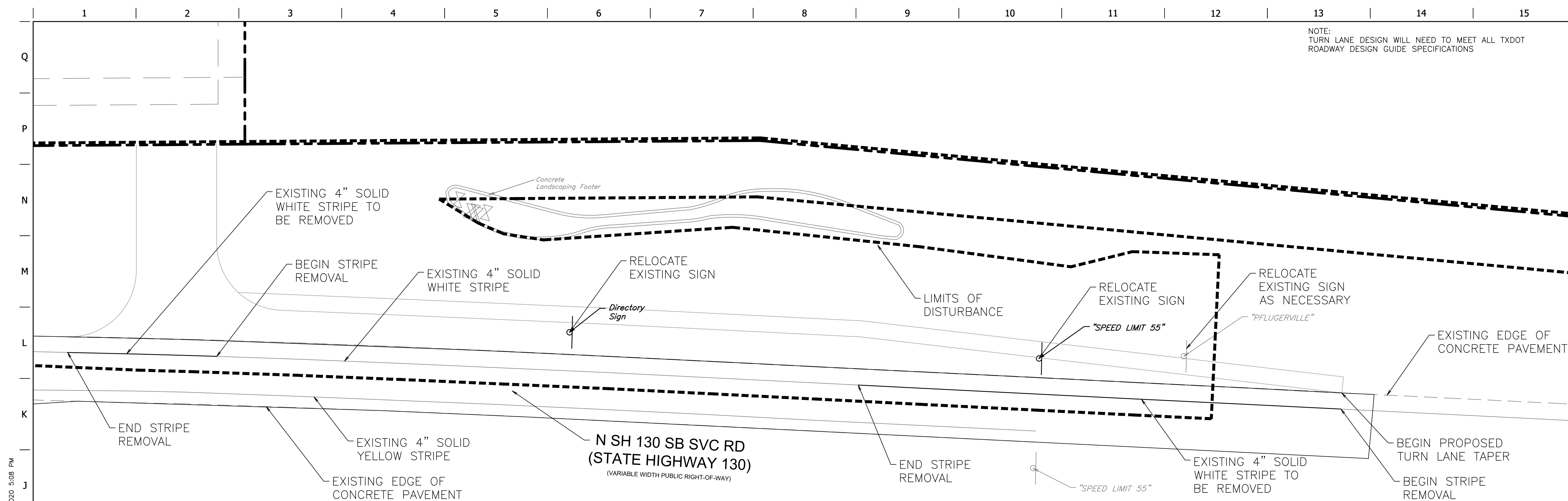

FILE LOCATION: \\Drawings\Projects\QuikTrip\4147 (Pflugerville, TX)\52-4147 Cwldwg TAB NAME: Site (Turn Lane) USER: JBrown SAVED: 7/14/2020 4:53 PM PLOTTED: 7/14/2020 5:08 PM

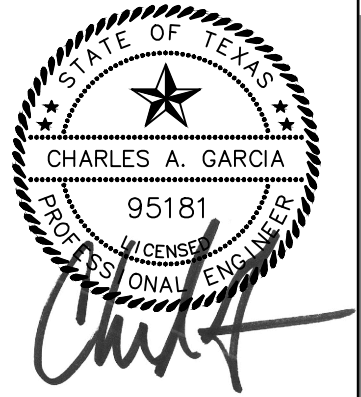
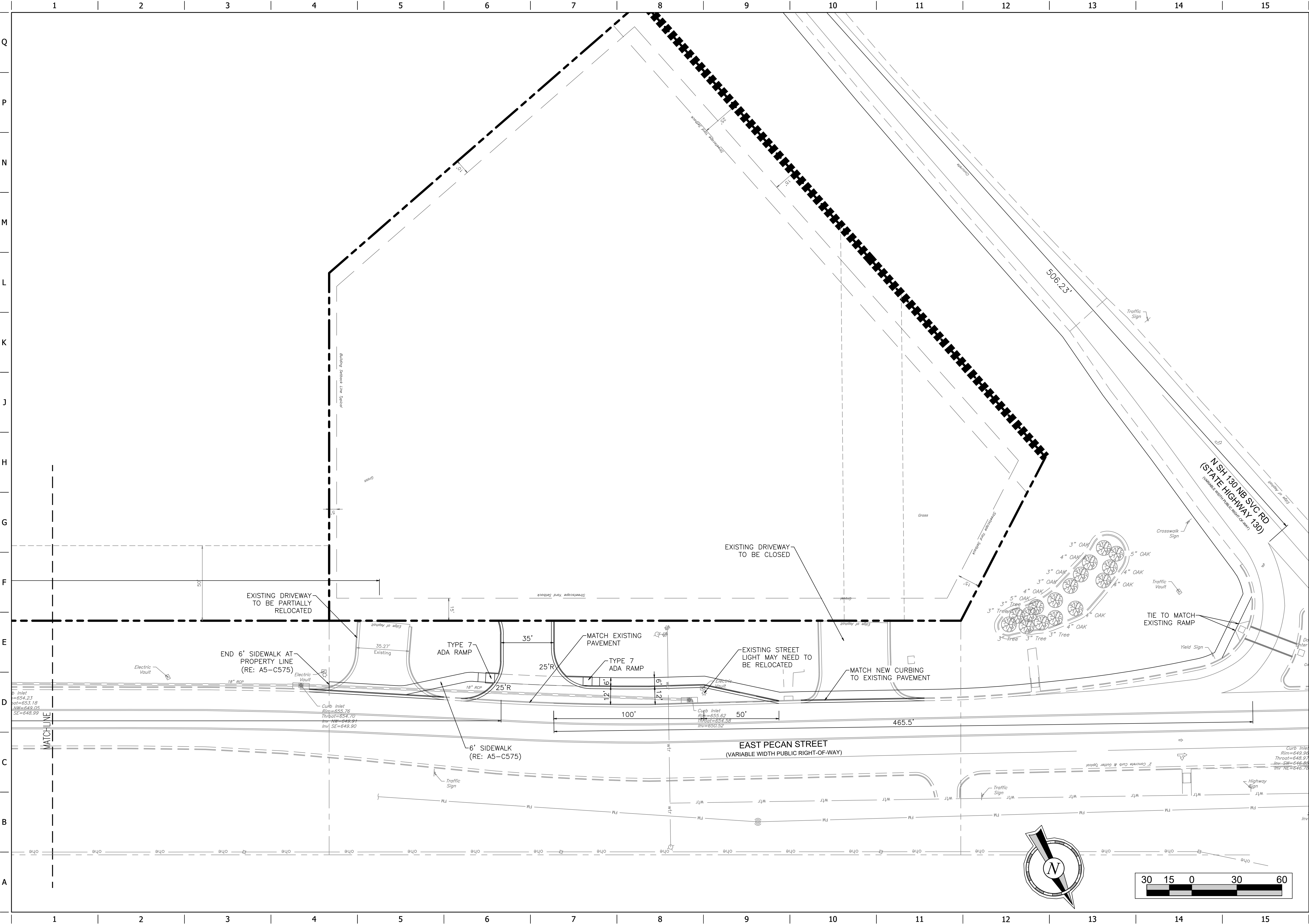

FREE AND OF KALFFMAN, INC.
Professional Engineer
200 West Pecan Street, Suite 201
Pflugerville, Texas 78660
Phone: 781-233-1234
Texas Registered Engineering Firm F-0591

QuikTrip No. 4147
EAST PECAN STREET
PFLUGERVILLE, TEXAS



© COPYRIGHT QUIKTRIP CORPORATION 2011
ANY UNAUTHORIZED USE, REPRODUCTION,
PUBLICATION, DISTRIBUTION, OR SALE IN
WHOLE OR IN PART, IS STRICTLY FORBIDDEN.

PROTOTYPE: P-101 (02/01/20)
DIVISION:
VERSION: 001
DESIGNED BY: JJB
DRAWN BY: JJB
REVIEWED BY: CAG

REV	DATE	DESCRIPTION

SHEET TITLE:
EAST PECAN TURN LANE
PLAN (EAST)

SHEET NUMBER:
C104

ORIGINAL ISSUE DATE: 05/13/2019

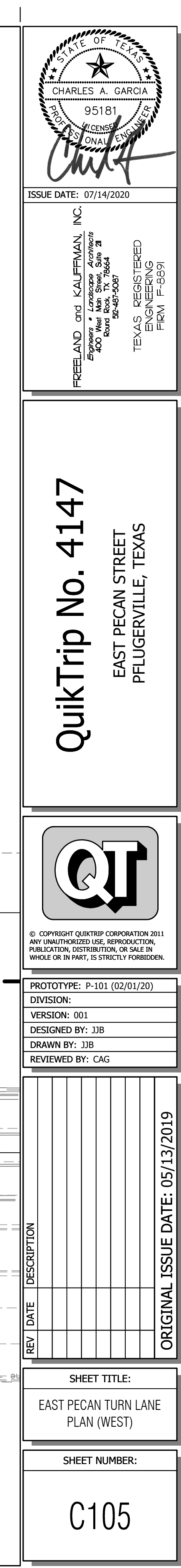
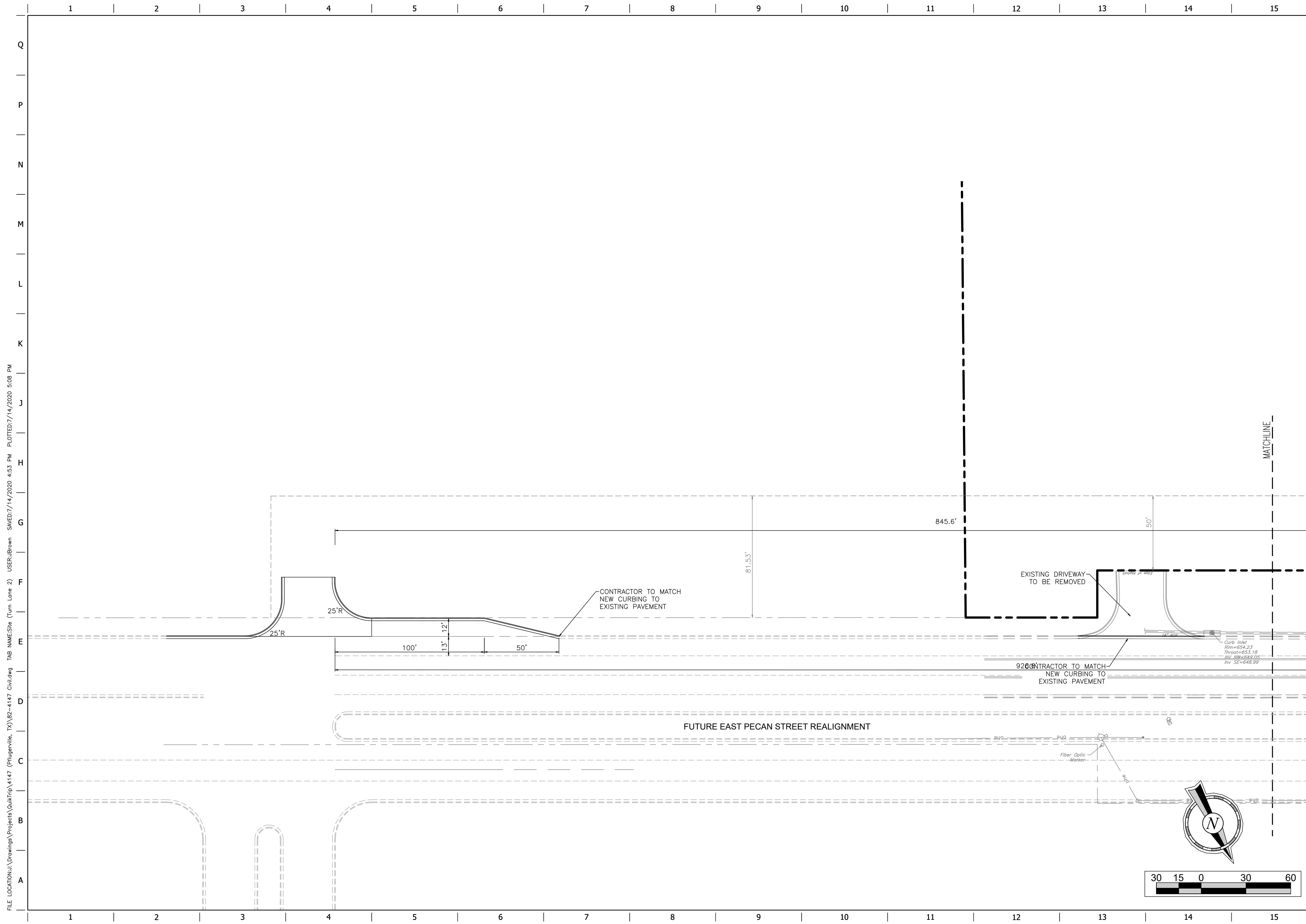

FILE LOCATION: \\Drawings\Projects\QuikTrip\4147 (Pflugerville, TX)\52-4147 Civil.dwg TAB NAME: Storm SIP USER: jbrown SAVED: 7/14/2020 4:53 PM PLOTTED: 7/14/2020 5:08 PM

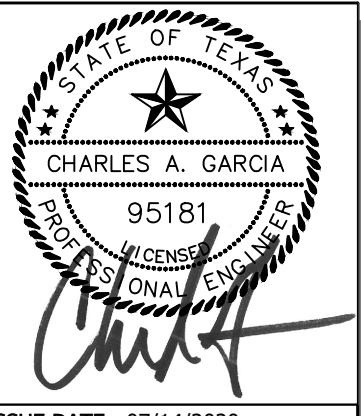
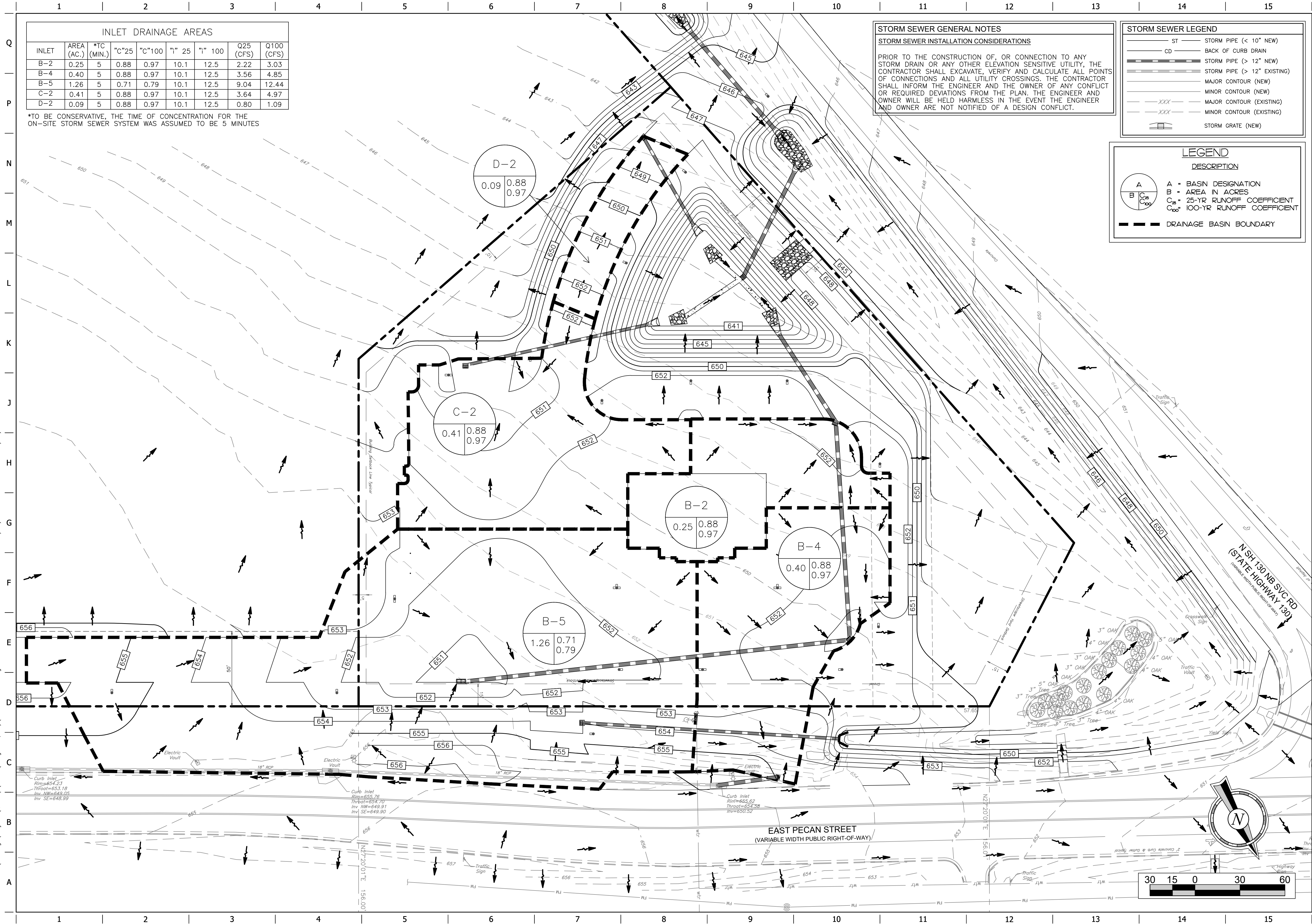

ISSUE DATE: 07/14/2020

FREE AND OFD KALFFMAN, INC.
Engineer of Record
200 West Pecan Street, Suite 200
Pflugerville, Texas 78660
512-267-1200

TEXAS REGISTERED ENGINEERING FIRM F-059

QuikTrip No. 4147

EAST PECAN STREET
PFLUGERVILLE, TEXAS



© COPYRIGHT QUIKTRIP CORPORATION 2011
ANY UNAUTHORIZED USE, REPRODUCTION, PUBLICATION, DISTRIBUTION, OR SALE IN WHOLE OR IN PART, IS STRICTLY FORBIDDEN.

PROTOTYPE: P-101 (02/01/20)
DIVISION:
VERSION: 001
DESIGNED BY: JJB
DRAWN BY: JJB
REVIEWED BY: CAG

REV	DATE	DESCRIPTION

SHEET TITLE:

STORM PLAN

SHEET NUMBER:

C120

ORIGINAL ISSUE DATE: 05/13/2019

FILE LOCATION: Drawings\Projects\QuikTrip\4147 (Pflugerville, TX)\52-4147 Civil.dwg TAB NAME: Pre-Dev Map SIP USER: jbrown SAVED: 7/14/2020 4:53 PM PLOTTED: 7/14/2020 5:08 PM

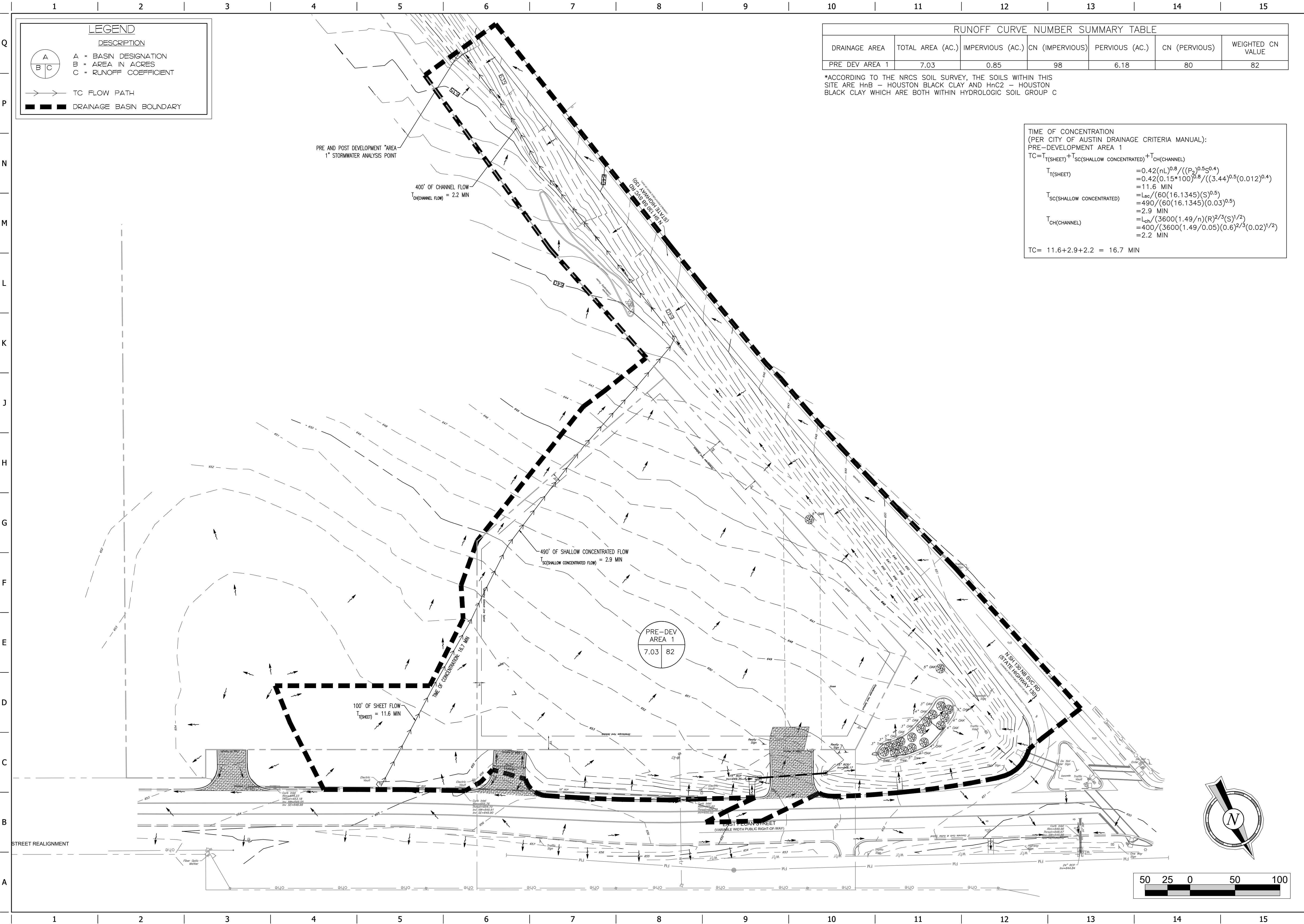

STATE OF TEXAS

CHARLES A. GARCIA
95181
Professional Engineer
Civil Engineering
Board No. 19864
Exp. 08/31/2024

ISSUE DATE: 07/14/2020

FREE AND OF KALPMAN, INC.
Engineer of Record
200 West 19th Street, Suite 201
Pflugerville, TX 78660
512-861-2001

TEXAS REGISTERED ENGINEERING FIRM F-0591

QuikTrip No. 4147

EAST PECAN STREET
PFLUGERVILLE, TEXAS

QT

© COPYRIGHT QUIKTRIP CORPORATION 2011
ANY UNAUTHORIZED USE, REPRODUCTION, PUBLICATION, DISTRIBUTION, OR SALE IN WHOLE OR IN PART, IS STRICTLY FORBIDDEN.

PROTOTYPE: P-101 (02/01/20)
DIVISION:
VERSION: 001
DESIGNED BY: JJH
DRAWN BY: JJH
REVIEWED BY: CAG

REV	DATE	DESCRIPTION

ORIGINAL ISSUE DATE: 05/13/2019

SHEET TITLE:
EXISTING CONDITIONS MAP

SHEET NUMBER:
C121

FILE LOCATION: \\Drawings\Projects\QuikTrip\4147 (Pflugerville, TX)\S2-4147 Civi.dwg TAB NAME: Sewer Ext Overall 1 SIP USER: RJBrown SAVED: 7/14/2020 4:53 PM PLOTTED: 7/14/2020 5:09 PM

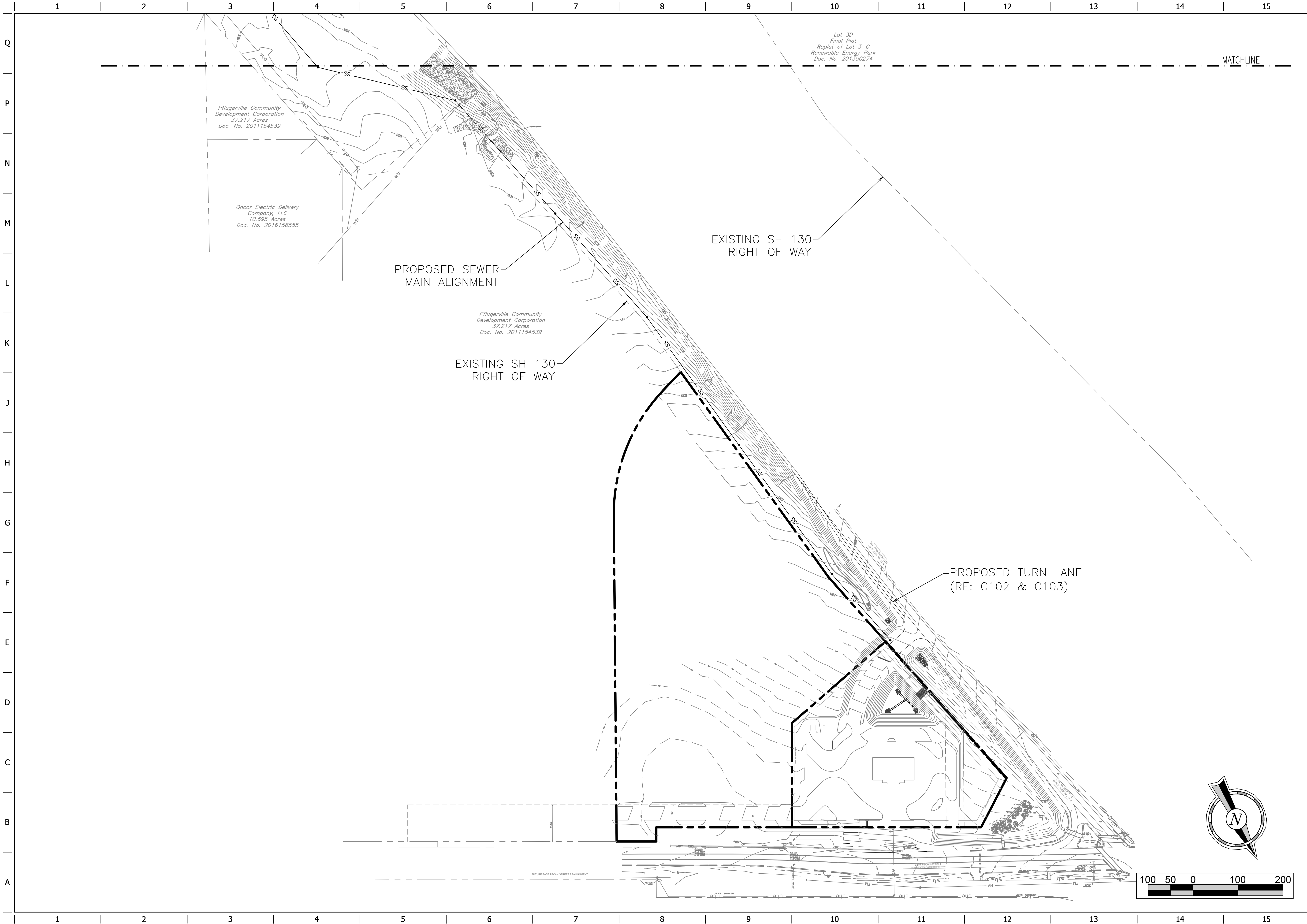

ISSUE DATE: 07/14/2020

FREE AND GRAD KALFFMAN, INC.
Professional Engineer
200 West 10th Street, Suite 200
Pflugerville, TX 78660
Phone: 781-208-2000
Fax: 781-208-2001

TEXAS REGISTERED ENGINEERING FIRM F-0591

QuikTrip No. 4147

EAST PECAN STREET
PFLUGERVILLE, TEXAS

© COPYRIGHT QUIKTRIP CORPORATION 2011
ANY UNAUTHORIZED USE, REPRODUCTION,
PUBLICATION, DISTRIBUTION, OR SALE IN
WHOLE OR IN PART, IS STRICTLY FORBIDDEN.

PROTOTYPE: P-101 (02/01/20)

DIVISION:

VERSION: 001

DESIGNED BY: JJB

DRAWN BY: JJB

REVIEWED BY: CAG

REV	DATE	DESCRIPTION

ORIGINAL ISSUE DATE: 05/13/2019

SHEET TITLE:

SANITARY MAIN EXTENSION
OVERALL PLAN (NORTH)

SHEET NUMBER:

C310

