

RESOLUTION NO. _____

A RESOLUTION OF THE CITY OF PFLUGERVILLE, TEXAS ACCEPTING A STORMWATER FACILITIES MAINTENANCE COVENANT, LICENSE AND AGREEMENT FOR WUTHRICH HILL FARMS POND MAINTENANCE BETWEEN 100 DESSAU LP (“OWNER”) AND THE CITY OF PFLUGERVILLE (“CITY”)

WHEREAS, the OWNER of the property possesses full authority to execute deeds, mortgages, and other covenants affecting the property and desires to enter into a Stormwater Facilities Maintenance Covenant, License and Agreement for Wuthrich Hill Farms Pond Maintenance (“Agreement”), attached as **Exhibit “A”**, as required by the City of Pflugerville’s Code of Ordinances, including without limitation the Unified Development Code and associated Engineering Design and Construction Standards Manual, and the City’s Texas Commission on Environmental Quality-issued Municipal Separate Storm Sewer System (“MS4”) TPDES General Permit (TXR040000), collectively, the “Regulations”; and

WHEREAS, the OWNER acknowledges and agrees that, in order to ensure perpetual compliance with the Regulations, the property must be impressed with certain covenants and restrictions; and

WHEREAS, the Regulations generally and specifically require the design, construction and perpetual maintenance of permanent post construction storm water best management practices (“BMPs”) developed and included within a Storm Water Management Site Plan (“SWMSP”) required as a part of, and incident to, development, and OWNER acknowledges that compliance therewith by virtue of these Agreement; and

WHEREAS, the Agreement shall comply with all city standards and regulations and it shall be the OWNER’S responsibility to maintain the facilities in accordance with the Agreement; and

WHEREAS, the CITY is charged with the responsibility of protecting the public health, safety and welfare through implementation of storm water pollution prevention measures, including ensuring that SWMSPs are developed, and post construction storm water BMPs are implemented and perpetually maintained by property owners.

NOW, THEREFORE, BE IT RESOLVED BY THE CITY COUNCIL OF THE CITY OF PFLUGERVILLE:

The City Council of the City of Pflugerville hereby authorizes the City Manager to execute the Agreement and record said Agreement in the real property records of Travis County, Texas.

PASSED AND APPROVED this ____ day of _____ 2021.

Victor Gonzales, Mayor

ATTEST:

Karen Thompson, City Secretary

Exhibit A
Village at Wells Branch Pond Maintenance Agreement

NOTICE OF CONFIDENTIALITY RIGHTS: IF YOU ARE A NATURAL PERSON, YOU MAY REMOVE OR STRIKE ANY OR ALL OF THE FOLLOWING INFORMATION FROM ANY INSTRUMENT THAT TRANSFERS AN INTEREST IN REAL PROPERTY BEFORE IT IS FILED FOR RECORD IN THE PUBLIC RECORDS: YOUR SOCIAL SECURITY NUMBER OR YOUR DRIVER'S LICENSE NUMBER.

STORM WATER FACILITIES MAINTENANCE COVENANT, LICENSE AND AGREEMENT

THE STATE OF TEXAS §
 §
COUNTY OF TRAVIS §

This Agreement ("Agreement") is made by and between 100 Dessau LP ("OWNER") the owner of a tract of land being more particularly described in **Exhibit A**, which is attached hereto and incorporated herein for all purposes ("PROPERTY"), and City of Pflugerville, Texas ("CITY"), collectively referred to herein as the Parties. For purposes of this Agreement, the term OWNER refers to the current owner of the PROPERTY, and the OWNER's successors, heirs, and assigns.

WHEREAS, the OWNER of the PROPERTY possesses full authority to execute deeds, mortgages, and other covenants affecting the PROPERTY and desires to enter into this Agreement, as required by the City of Pflugerville's Code of Ordinances, including without limitation the Unified Development Code and associated Engineering Design and Construction Standards Manual, and the City's Texas Commission on Environmental Quality-issued Municipal Separate Storm Sewer System ("MS4") TPDES General Permit (TXR040000), collectively, the "Regulations"; and

WHEREAS, the OWNER acknowledges and agrees that, in order to ensure perpetual compliance with the Regulations, the PROPERTY must be impressed with certain covenants and restrictions;

WHEREAS, the Regulations generally and specifically require the design, construction and perpetual maintenance of permanent post construction storm water best management practices ("BMPs") developed and included within a Storm Water Management Site Plan ("SWMSP") required as a part of, and incident to, development, and OWNER acknowledges that compliance therewith by virtue of this Agreement and the terms hereof shall enable OWNER to develop the PROPERTY, which is accepted in consideration of this Agreement; and

WHEREAS, the CITY is charged with the responsibility of protecting the public health, safety and welfare through implementation of storm water pollution prevention measures, including ensuring that SWMSPs are developed, and post construction storm water BMPs are implemented and perpetually maintained by property owners.

NOW, THEREFORE, AND IN CONSIDERATION OF, the mutual covenants and obligations herein expressed, the Parties hereto agree as follows:

1. RECITALS INCORPORATED. The above Recitals and all terms defined therein are incorporated into this Agreement for all purposes.

2. DECLARATION OF COVENANTS AND RESTRICTIONS. It is declared that the OWNER of PROPERTY, shall hold, sell and convey the PROPERTY, subject to the following covenants and restrictions (the "Restrictive Covenants"), which are impressed upon the PROPERTY by this Agreement. OWNER further declares that these Restrictive Covenants shall run with the land, and shall be binding upon the OWNER, its heirs, successors and assigns, and that each contract, deed or conveyance of any kind conveying all or a portion of the PROPERTY will conclusively be held to have been executed, delivered, and accepted subject to the following covenants, conditions and restrictions, regardless of whether or not they are set out in full or by reference in said contract, deed or conveyance. The OWNER shall record this Agreement in the Official Land Records of Travis County, Texas.

(a) The OWNER covenants, declares and agrees that the OWNER shall perpetually preserve, protect, inspect and maintain the permanent post construction storm water BMPs developed by the OWNER in accordance with the SWMSP for the PROPERTY to ensure that the post construction storm water BMPs are and remain in proper condition in accordance with the SWMSP and the Regulations. The permanent post construction storm water BMPs specifically consist of those provided in **Exhibit B**, attached hereto and incorporated herein.

(b) The OWNER covenants and declares that OWNER shall maintain and inspect the permanent BMPs in accordance with the "Maintenance and Repair Plan" also provided in **Exhibit B**, and the Regulations. OWNER acknowledges and agrees that the Maintenance and Repair Plan may not be modified without the CITY Development Director's, or designee's, written consent, which shall not be unreasonably withheld, conditioned or delayed. OWNER acknowledges and agrees that the CITY is a beneficiary of OWNER's obligations under this Agreement and that failure to preserve, protect, inspect and maintain the post construction storm water BMPs is a breach of this Agreement.

(c) OWNER covenants and declares that any maintenance or repair needs identified by OWNER through periodic inspection shall be performed by the OWNER within thirty (30) days of discovery, or immediately upon notification by the CITY. If maintenance and repair cannot be performed immediately upon written notification by the CITY, the OWNER shall provide CITY with a schedule of activities to be completed, which shall be completed within a reasonable time as agreed to by the Parties. In the event the work is not performed within the specified time, the OWNER acknowledges and agrees that the CITY, or its employees, agents or contractors, may enter the PROPERTY and complete the required maintenance, as determined necessary in the CITY's sole discretion, at the OWNER's sole cost and expense. In the event that immediate maintenance and repair is necessary to protect public health, safety or welfare, as determined in the CITY'S sole discretion, CITY may enter and complete such maintenance and repair without prior notice to the OWNER. The OWNER shall reimburse the CITY for the costs incurred for the maintenance of the post construction storm water BMPs immediately upon demand. OWNER further acknowledges and agrees that failure to reimburse CITY for all such costs shall be deemed a breach of this Agreement and will subject OWNER to all actions at law or in equity as the CITY

may deem prudent, including without limitation, the placement of a judicially enforceable lien on the PROPERTY to secure the payment of all CITY costs incurred.

(d) The OWNER covenants, declares and agrees to modify or increase the inspection and maintenance or repair requirements, as deemed reasonably necessary by the CITY upon receipt of written notification thereof to OWNER, to ensure proper functioning and maintenance of the said post construction storm water BMP's.

(e) Notwithstanding anything in this Agreement to the contrary, OWNER acknowledges and agrees that the CITY is under no obligation to maintain or repair said post construction storm water BMP's, and in no event shall this Agreement be construed to impose any such obligation, duty or liability upon the CITY.

3. EASEMENT RESERVATION. OWNER hereby reserves a perpetual access and maintenance easement to all post construction storm water BMPs shown on the SWMSP for the purpose of inspection, repair and perpetual maintenance.

4. LICENSE. OWNER hereby GRANTS, SELLS AND CONVEYS TO CITY A NON-EXCLUSIVE IRREVOCABLE LICENSE OVER, UPON, ACROSS AND THROUGHOUT THE PROPERTY FOR ACCESS, INSPECTION AND MAINTENANCE OF THE POST CONSTRUCTION STORM WATER BMPs, AS APPLICABLE AND NECESSARY, UNTIL SUCH TIME AS THIS AGREEMENT IS MODIFIED, AMENDED OR TERMINATED AS PROVIDED HEREIN.

5. INDEMNIFICATION. In the event of the OWNER's failure to maintain the post construction storm water BMPs or OWNER's creation of a hazard, and the City's subsequent maintenance of the post construction storm water BMPs, the OWNER, whether one or more, shall be jointly and severally liable to the City for any reasonable expenses incurred by the City while maintaining the post construction storm water BMPs and, TO THE EXTENT PERMITTED BY THE LAWS OF THE STATE OF TEXAS, OWNER, AND ITS HEIRS, SUCCESSORS AND ASSIGNS, AGREE TO INDEMNIFY, SAVE HARMLESS, AND DEFEND THE CITY, ITS OFFICIALS, OFFICERS, EMPLOYEES, AGENTS, CONTRACTORS AND INSURERS, INCLUDING WITHOUT LIMITATION THE TEXAS MUNICIPAL INTERGOVERNMENTAL RISK POOL, AND THEIR RESPECTIVE SUCCESSORS AND ASSIGNS FROM AND AGAINST ANY AND ALL DEMANDS, LIABILITIES, CLAIMS, PENALTIES, FORFEITURES, SUITS, AND THE COSTS AND EXPENSES INCIDENT THERETO (INCLUDING COSTS OF DEFENSE, SETTLEMENT, AND REASONABLE ATTORNEY'S FEES), WHICH CITY MAY HEREAFTER INCUR, BECOME RESPONSIBLE FOR, OR PAY OUT AS A RESULT OF DEATH OR BODILY INJURIES TO ANY PERSON, DESTRUCTION OR DAMAGE TO ANY PROPERTY, CONTAMINATION OF OR ADVERSE EFFECTS ON THE ENVIRONMENT, OR ANY VIOLATION OF GOVERNMENTAL LAWS, REGULATIONS, OR RULES NOT RESULTING FROM THE CITY'S OWN NEGLIGENCE, BUT TO THE EXTENT CAUSED BY THE OWNER'S BREACH OF ANY WARRANTY, TERM OR PROVISION OF THIS AGREEMENT, OR ANY NEGLIGENT OR WILLFUL ACT OR OMISSION OF THE OWNER, ITS EMPLOYEES,

AGENTS OR SUBCONTRACTORS IN THE PERFORMANCE, OR OMISSION, OF ANY ACT CONTEMPLATED BY THIS AGREEMENT.

6. GENERAL PROVISIONS.

(a) Severability. If any part of this Agreement is declared invalid, by judgment or court order, the same shall in no way affect any of the other provisions of this agreement, and such remaining portion of this Agreement shall remain in full effect.

(b) Non-Waiver. If at any time the CITY fails to enforce this Agreement, whether or not any violations of it are known, such failure shall not constitute a waiver or estoppel of the right to enforce it.

(c) Modification and Amendment. The Restrictive Covenants and License provided by this Agreement may be modified, amended, or terminated upon the filing of a written modification, amendment, or termination document in the Real Property Records of Travis County, Texas, executed, acknowledged, and approved by (a) the Director of Planning of the City of Pflugerville, or successor department; (b) by the owner(s) of the property subject to the modification, amendment or termination at the time of such modification, amendment or termination, and (c) any mortgagees holding first lien security interests on any portion of the PROPERTY.

(d) Attorney's Fees. In the event the CITY brings an action or proceeding to enforce the terms hereof or declare rights hereunder, and is determined to be the Prevailing Party (as hereafter defined) in any such proceeding, action, or appeal thereon, CITY shall be entitled to reasonable attorneys' fees, costs and expert witness fees as the court shall determine. The term "Prevailing Party" shall mean a party who substantially obtains or defeats the relief sought, as the case may be, by the entering of a judgment or arbitration award in such party's favor.

(e) Governing Law. This Agreement and all rights and obligations created hereby will be governed by the laws of the State of Texas and venue shall be located in Travis County, Texas.

(f) Entire Agreement. This Agreement, and the exhibits attached hereto contain all the representations and the entire agreement between the parties to this Agreement with respect to the subject matter hereof. Any prior correspondence, memoranda or agreements are superseded in total by this Agreement and the exhibits attached hereto. The provisions of this Agreement will be construed as a whole according to their common meaning and not strictly for or against any party.

Executed and effective on this 18th day of December, 2020.

OWNER:100 Dessau LP

OWNER Signature

Taylor Wilson, Director

OWNER Print Name/Title

ACKNOWLEDGMENT

THE STATE OF Texas

§
§
§

COUNTY OF Travis

BEFORE ME, the undersigned, a Notary Public, on this day personally appeared Taylor Wilson, OWNER, known to me (or proved to me on the oath of, a credible witness) to be the person(s) whose name(s) is (are) subscribed to the foregoing instrument and acknowledged to me that he/she/they executed the same for purposes and consideration therein expressed.

GIVEN UNDER MY HAND AND SEAL OF OFFICE, this 18 day of December, 202.

[Signature]
Notary Public, State of Texas

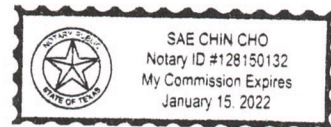

The City of Pflugerville does hereby accept the above described license in accordance with the terms of this Agreement.

CITY OF PFLUGERVILLE, TEXAS

By: _____
Sereniah Breland, City Manager

ATTEST:

Karen Thompson, City Secretary

EXHIBIT A
PROPERTY LEGAL DESCRIPTION

BEING A 33.60 ACRE TRACT OUT OF THE ALEXANDER WALTERS SURVEY 67,
ABSTRACT NUMBER 791, SITUATED IN TRAVIS COUNTY, TEXAS AND BEING OUT
OF AND PART OF THAT CERTAIN REMAINDER OF 135.00 ACRES CONVEYED TO 100
DESSAU LP BY SPECIAL WARRANTY DEED RECORDED DOCUMENT NO.
2020150373, OFFICIAL PUBLIC RECORDS OF TRAVIS COUNTY, TEXAS.

EXHIBIT B
PERMANENT STORMWATER MAINTENANCE PLAN

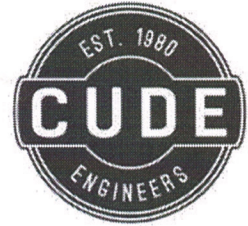

INSPECTION, MAINTENANCE, REPAIR AND RETROFIT PLAN

SMART BATCH EXTENDED DETENTION BASIN MAINTENANCE GUIDELINES

A clear requirement for smart batch extended detention basin is that a firm commitment be made to carry out both routine and non-routine maintenance tasks. The nature of the maintenance requirements are outlined below, along with design tips that can help to reduce the maintenance burden (modified from Young et al., 1996).

Routine Maintenance

Mowing: The side-slopes, embankment, and emergency spillway of the basin should be mowed at least twice a year to prevent woody growth and control weeds.

Inspections: Batch extended detention basin should be inspected at least twice a year (once during or immediately following wet weather) to evaluate facility operation. When possible, inspections should be conducted during wet weather to determine if the basin is functioning properly. There are many functions and characteristics of these BMPs that should be inspected. The embankment should be checked for subsidence, erosion, leakage, cracking, and significant root growth. The condition of the emergency spillway should be checked. The inlet, barrel, and outlet should be inspected for clogging. The adequacy of upstream and downstream channel erosion protection measures should be checked. Stability of the side slopes should be checked. Modifications to the basin structure and contributing watershed should be evaluated. During semi-annual inspections, replace any dead or displaced vegetation. Replanting of various species of wetland vegetation may be required at first, until a viable mix of species is established. Cracks, voids and undermining should be patched/filled to prevent additional structural damage. Root systems should be removed to prevent growth in cracks and joints that can cause structural damage. The inspections should be carried out with as-built pond plans in hand.

Debris and Litter Removal: As part of periodic mowing operations and inspections, debris and litter should be removed from the surface of the basin. Particular attention should be paid to floatable debris around the riser, and the outlet should be checked for possible clogging.

Erosion Control: The basin side slopes, emergency spillway, and embankment all may periodically suffer from slumping and erosion. Corrective measures such as regrading and revegetation may be necessary. Similarly, the riprap protecting the channel near the outlet may need to be repaired or replaced.

Nuisance Control: Most public agencies surveyed indicate that control of insects, weeds, odors, and algae may be needed in some ponds. Nuisance control is probably the most frequent maintenance item demanded by local residents. If the ponds are properly sized and vegetated, these problems should be rare in batch extended detention ponds except under extremely dry weather conditions. Twice a year, the facility should be evaluated in terms of nuisance control (insects, weeds, odors, algae, etc.).

Non-routine maintenance

Structural Repairs and Replacement: Eventually, the various inlet/outlet and riser works in the basin will deteriorate and must be replaced. Some public works experts have estimated that corrugated metal pipe (CMP) has a useful life of about 25 yr, while concrete barrels and risers may last from 50 to 75 yr. The actual life depends on the type of soil, pH of runoff, and other factors. Polyvinyl chloride (PVC) pipe is a corrosion resistant alternative to metal and concrete pipes. Local experience typically determines which materials are best suited to the site conditions. Leakage or seepage of water through the embankment can be avoided if the embankment has been constructed of impermeable material, has been compacted, and if anti-seep collars are used around the barrel. Correction of any of these design flaws is difficult.

Harvesting: If vegetation is present on the fringes or in the pond, it can be periodically harvested, and the clippings removed to provide export of nutrients and to prevent the basin from filling with decaying organic matter.

Access

There is no fence surrounding the proposed basin. When maintenance is required, the smart batch extended detention basin will be accessible.

Annual Report

The owner must submit an annual report outlining how and when the pond was maintained during the previous calendar year to the City of Pflugerville Development Services Center prior to December 31st of each calendar year. Owner contact information must be included in this report.

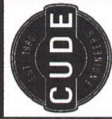

302514 JAH Dr., Suite 250
Cedar Park, Texas 78613
P 832.261.8333

WULRICH HILL FARMS SECTION 2-A DETENTION POND

DATE
10/05/2019
PROJECT NO.
R02273.000.0
DRAWN BY
RDP
CHECKED BY
AUC
REVISIONS

1	
2	
3	
4	
5	
6	
7	
8	
9	
10	
11	
12	



CUDE ENGINEERS
100% EIR

DETENTION POND X-SECTION A

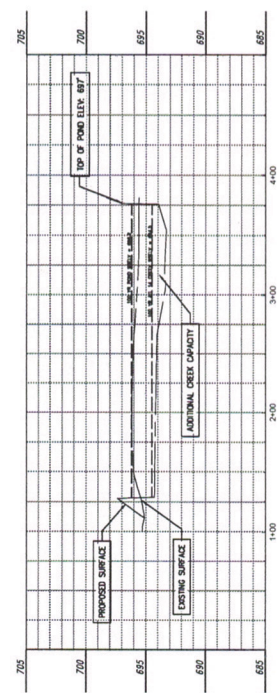

DETENTION POND X-SECTION B

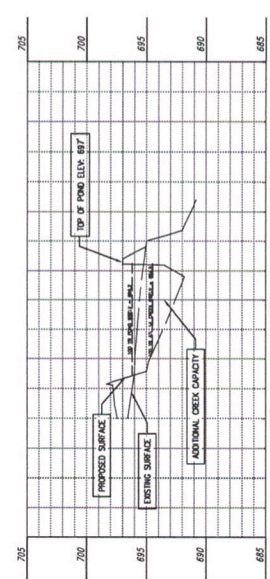

Station



- DRAINAGE LEGEND —
- DRAINAGE BASIN DESIGNATION
 - # - BASIN NUMBER
 - FLOW DIRECTION ARROW
 - DRAINAGE BASIN BOUNDARY
 - TIME OF CONCENTRATION PATH

NOTES:
CONTACT ENGINEER PRIOR TO PURCHASE OF
SMART BATCH VALVE SYSTEM AND NOVEMBER
2020 SUPPLEMENTAL POND DESIGN FOR
MORE DETAIL

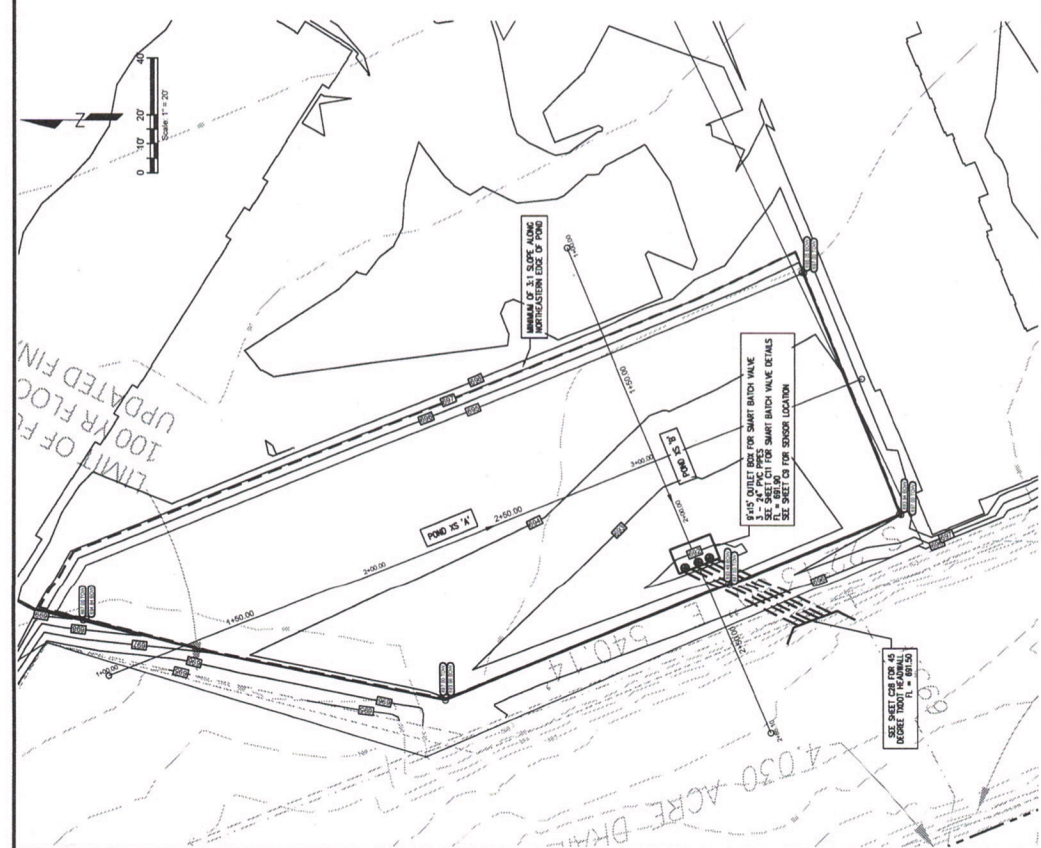

Detention Pond Elevation-Area-Storage Table					
Detention Pond Stage (ft. msl)	Detention Pond Area (sf)	Incremental Height (ft)	Cumulative Volume (sf)	Cumulative Volume (ft ³)	Discharge Rate (cfs)
694.5	961.3	0.18	0.18	0.11	12.5
695.0	1127.9	0.30	1.22	0.36	41.0
695.5	1300.0	0.32	2.74	0.84	0.0
696.0	1477.5	0.32	4.52	1.32	0.0
696.2	1580.7	0.53	5.05	1.41	0.0
697	1757.2	0.54	5.59	1.41	0.0

100 YEAR CREEK WELLS - WULRICH CREEK BRANCHES
AN ELEVATION OF 680.39 AT STATION FOR THE
VALVE WILL CLOSE THE OUTLET STRUCTURE FOR 12
MINUTES - SEE SHEET C3 FOR SENSOR LOCATION
100 YR WELLS WITH SMART BATCH VALVE
FREEMAN



2023 JUNE 20
CUE ENGINEERS, INC.
10000 1st Street, Suite 100
P.O. Box 10000
P.O. Box 10000

WULRICH HILL FARMS SECTION 2-A DEFENTION POND DETAILS

DATE
4/10/2019
PROJECT NO.
R00275.000.0
DRAWN BY
RGP
CHECKED BY
AUG

REVISIONS	DATE	DESCRIPTION
1.		
2.		
3.		
4.		
5.		
6.		
7.		
8.		



CUE ENGINEERS
TERRILL, MD

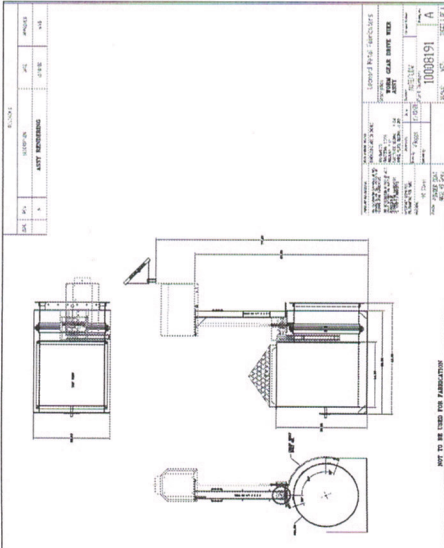
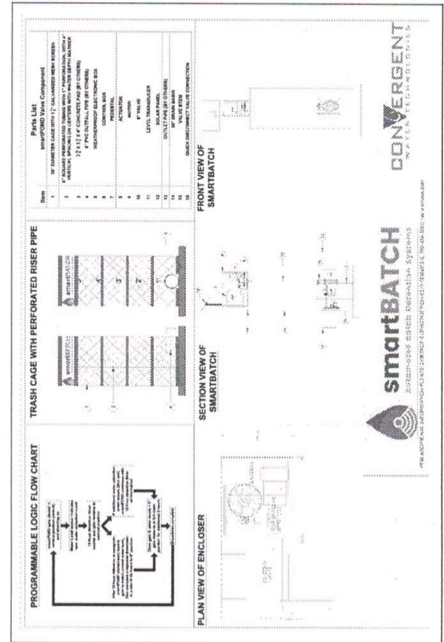
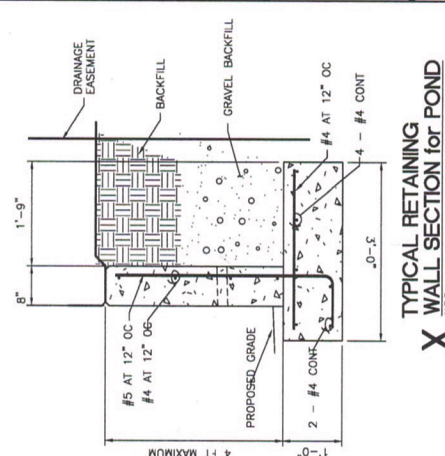
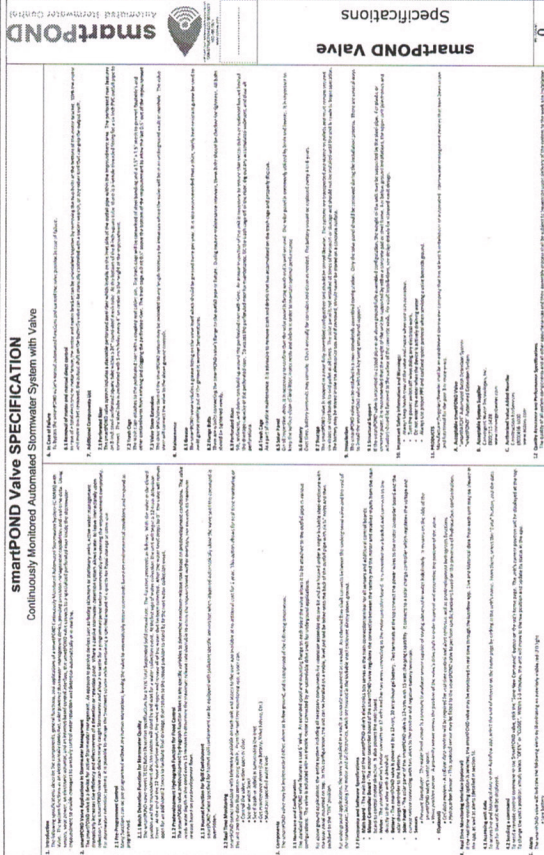
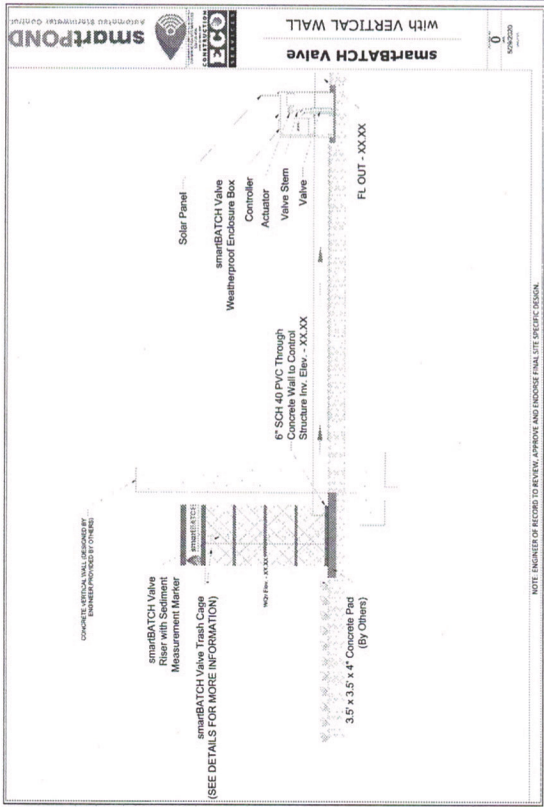

NOT TO BE USED FOR FUNDING